

Sheet List			
Sheet Number	Sheet Name	Current Revision	Current Revision Date

TP0.01	COVER PAGE	5	19.09.2018
TP0.02	SITE PLAN - EXISTING	1	15.08.2017
TP0.03	SITE PLAN - DEMOLITION	1	15.08.2017
TP0.04	SITE PLAN - PROPOSED	2	06.08.2018
TP1.01	GROUND LEVEL	5	06.08.2018
TP1.02	LEVEL 1	5	06.08.2018
TP1.03	LEVEL 2	4	06.08.2018
TP1.04	LEVEL 3	4	06.08.2018
TP1.05	ROOF PLAN	4	06.08.2018
TP1.06	BASEMENT 1	6	19.09.2018
TP1.07	BASEMENT 2	4	06.08.2018
TP1.08	ELEVATION - WEST	3	28.02.2018
TP1.09	ELEVATION - EAST	4	06.08.2018
TP1.10	ELEVATION - SOUTH	5	06.08.2018
TP1.11	ELEVATION - NORTH	3	28.02.2018
TP1.12	SECTION 01	3	28.02.2018
TP1.13	SECTION 02	3	28.02.2018
TP1.14	STREETSCAPE SECTION 01	1	15.08.2017
TP1.15	STREETSCAPE SECTION 02	1	15.08.2017
TP1.16	STREETSCAPE SECTION 03	1	15.08.2017
TP1.17	PODIUM SECTION 01	1	15.08.2017
TP1.18	PODIUM SECTION - NW CORNER	1	12.12.2017
TP1.19	BUILDING CONTEXT SECTIONS	1	28.02.2018
TP2.01	UNIT 1.3 & 1.12 PLAN	1	15.08.2017
TP2.02	UNIT 1.15 & 3.8 PLAN	1	15.08.2017
TP2.20	DETAILED SECTION - TYPICAL SETOUT	1	12.12.2017
TP2.30	COURTYARD SCREEN - DETAILS	1	12.12.2017
TP2.31	COURTYARD TYPICAL SCREEN DETAILS	1	12.12.2017
TP2.32	VEHICLE ENTRY RAMP SECTIONS	4	06.08.2018
TP3.01	AREA PLANS	4	06.08.2018
TP3.02	AREA PLANS - UNITS	3	06.08.2018
TP3.05	BUILDING HEIGHT DIAGRAM 11.5 M	3	28.02.2018
TP3.06	SUNSHADING DIAGRAMS	4	05.09.2018
TP3.07	SUNSHADING DIAGRAMS	3	06.08.2018
TP3.08	SUNSHADING DIAGRAMS	3	06.08.2018
TP3.09	APARTMENT SOLAR ACCESS	3	06.08.2018
TP3.10	BUILDING HEIGHT DIAGRAM 9.0 M	1	28.02.2018
TP3.11	BUILDING HEIGHT DIAGRAM 9.9 M	1	28.02.2018
TP5.01	3D PERSPECTIVE	2	12.12.2017
TP5.02	3D PERSPECTIVE	2	12.12.2017
TP5.03	3D PERSPECTIVE	2	12.12.2017
TP5.04	3D PERSPECTIVE	2	12.12.2017
TP5.05	3D PERSPECTIVE	2	12.12.2017
TP5.06	3D PERSPECTIVE	2	12.12.2017
TP5.07	3D PERSPECTIVE	1	28.02.2018
TP5.08	3D PERSPECTIVE	1	28.02.2018



JONSON STREET MIXED USED DEVELOPMENT

137-139 JONSON STREET & 3 BROWNING STREET, BYRON BAY

PREPARED FOR: JGD DEVELOPMENTS

ARCHITECT: MYERS ELLYETT

DISCLAIMER:

MYERS ELLYETT Pty. Ltd. retains all common law, statutory law and other rights including copyright and intellectual property rights in respect of this document.

The recipient indemnifies MYERS ELLYETT Property Pty. Ltd. against all claims resulting from use of this document for any purpose other than its intended use, unauthorized changes or reuse of the document on other projects without the permission of MYERS ELLYETT Property Pty. Ltd.

Under no circumstance shall transfer of this document be deemed a sale or constitute a transfer of the license to use this document.

PRELIMINARY

5	19.09.2018	DA RFI	JM
4	06.08.2018	DA RFI	JM
3	28.02.2018	DA RFI	JM
2	12.12.2017	DA RFI	
1	15.08.2017	DEVELOPMENT APPLICATION	JM

No	Date	Description	By
----	------	-------------	----

CLIENT
JGD DEVELOPMENTS

PROJECT TITLE
JONSON STREET MIXED USED
DEVELOPMENT

137-139 JONSON ST & 3 BROWNING ST, BYRON BAY

DRAWING TITLE
COVER PAGE

SCALE: @ A1 PROJECT No:
170102

DATE: 2017	DWG No:	REV
DRAWN BY: ME	TP0.01	5

MYERS ELLYETT

31 JARRO ST PARRAMATTA NSW 2150
PT 1070 1070

www.myersellyett.com.au

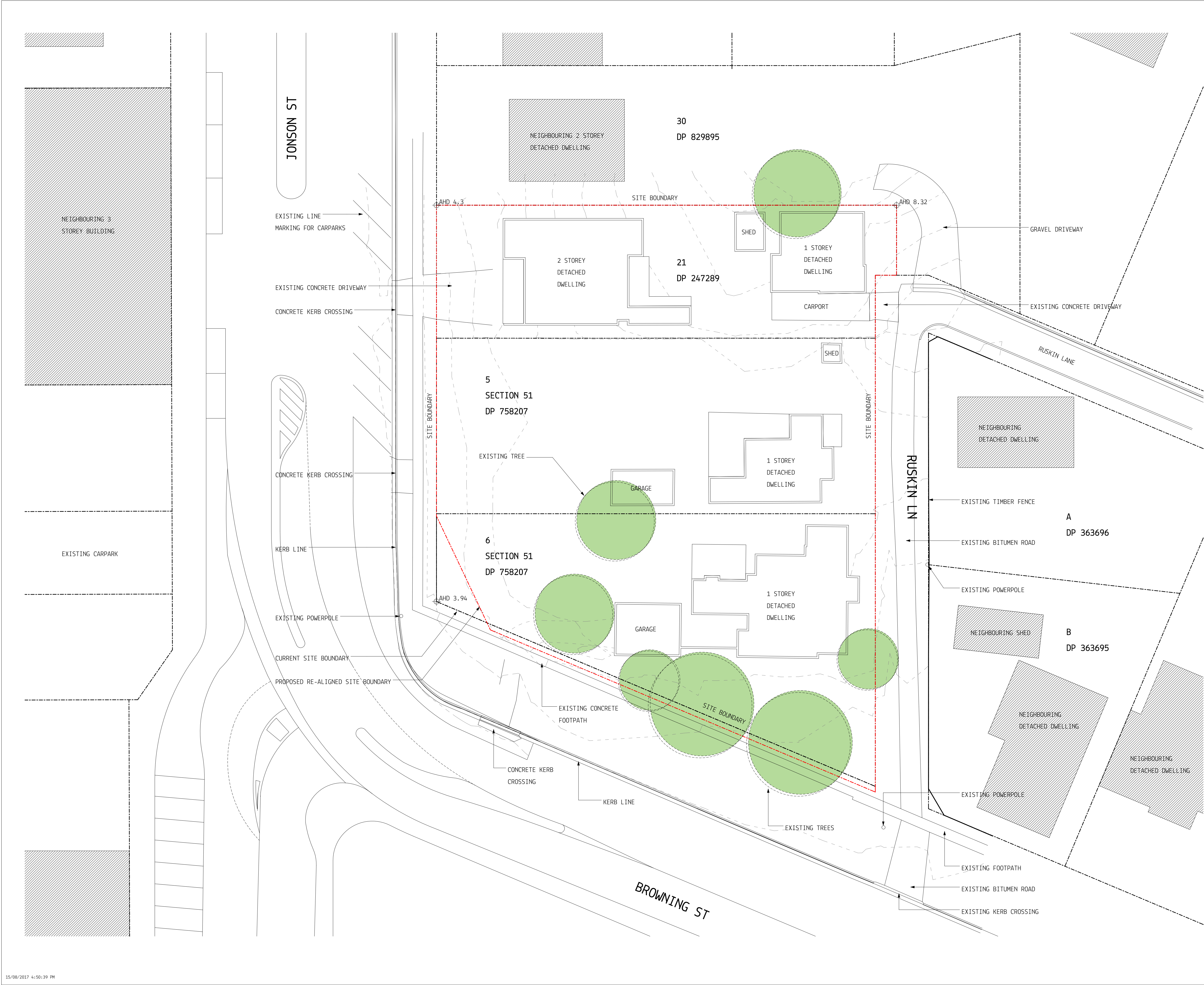

DISCLAIMER:
MYERS ELLYETT Pty. Ltd. retains all common law, statutory law and other rights including copyright and intellectual property rights in respect of this document.
The recipient indemnifies MYERS ELLYETT Property Pty. Ltd. against all claims resulting from use of this document for any purpose other than its intended use, unauthorized changes or reuse of the document on other projects without the permission of MYERS ELLYETT Property Pty. Ltd.
Under no circumstance shall transfer of this document be deemed a sale or constitute a transfer of the license to use this document.

DA ISSUE

1	15.08.2017	DEVELOPMENT APPLICATION	JM
No	Date	Description	By

CLIENT
JGD DEVELOPMENTS

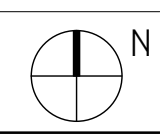

PROJECT TITLE
JONSON STREET MIXED USED
DEVELOPMENT
137-139 JONSON ST & 3 BROWNING ST, BYRON BAY

DRAWING TITLE
SITE PLAN -EXISTING

SCALE: @ A1	PROJECT No:
1 : 200	170102
DATE: 2017	DWG No:
DRAWN BY: ME	TP0.02
	REV 1

MYERS ELLYETT
21 JARVIS ST. PRODUCTIONS BLD. 4004
ST. LEONARDS NSW
www.myersellyett.com.au

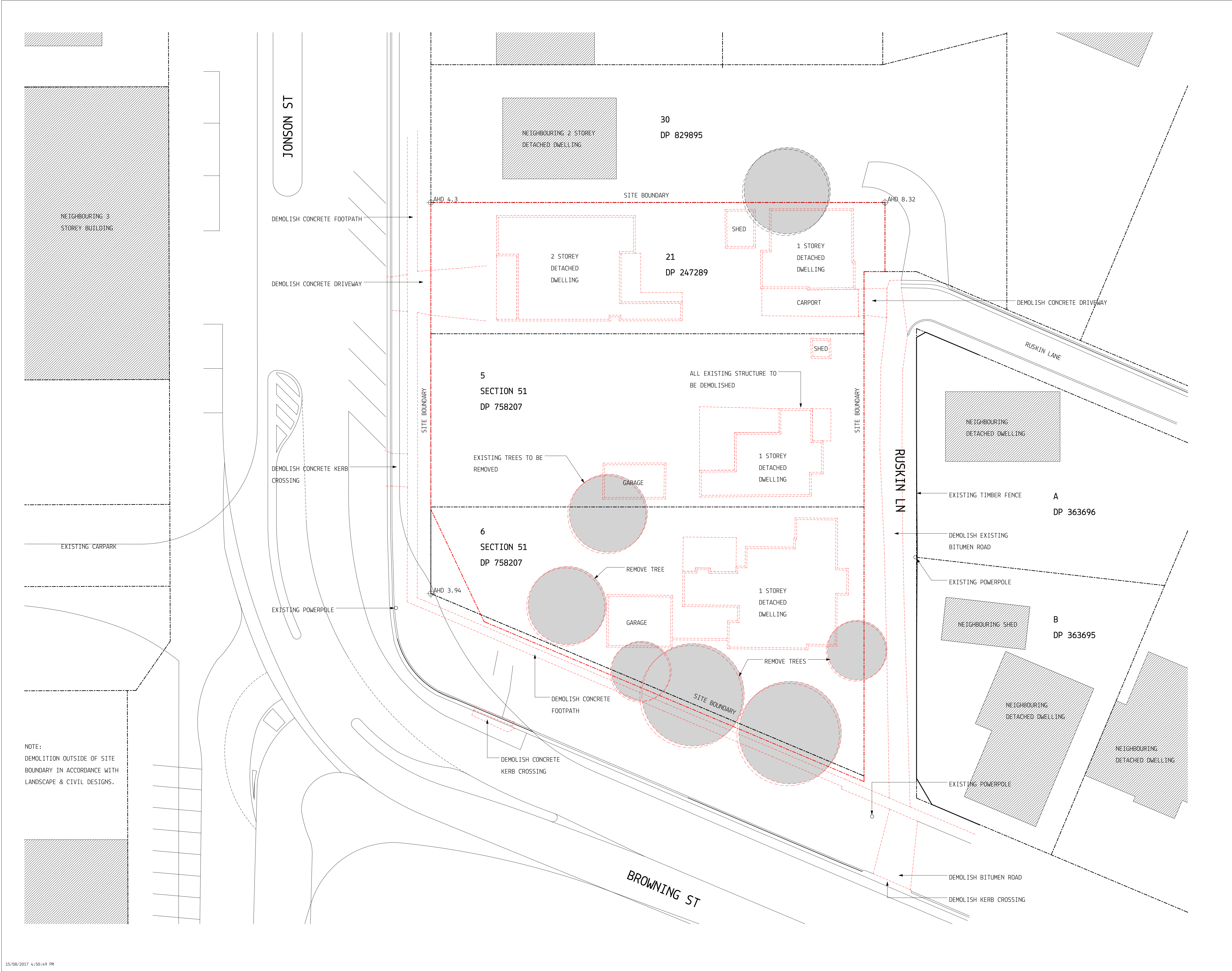

DISCLAIMER:

MYERS ELLYETT Pty. Ltd. retains all common law, statutory law and other rights including copyright and intellectual property rights in respect of this document.

The recipient indemnifies MYERS ELLYETT Property Pty. Ltd. against all claims resulting from use of this document for any purpose other than its intended use, unauthorized changes or reuse of the document on other projects without the permission of MYERS ELLYETT Property Pty. Ltd.

Under no circumstance shall transfer of this document be deemed a sale or constitute a transfer of the license to use this document.

DA ISSUE			
No	Date	Description	By
1	15.08.2017	DEVELOPMENT APPLICATION	JM

CLIENT

JGD DEVELOPMENTS

PROJECT TITLE

JONSON STREET MIXED USED DEVELOPMENT

137-139 JONSON ST & 3 BROWNING ST, BYRON BAY

DRAWING TITLE

SITE PLAN - DEMOLITION

SCALE: @ A1	PROJECT No:	
1 : 200	170102	
DATE: 2017	DWG No:	REV
DRAWN BY: ME	TP0.03	1

MYERS ELLYETT

21 HEARD ST. BROOKLYN QLD 4000
BYRON BAY

www.myersellyett.com.au

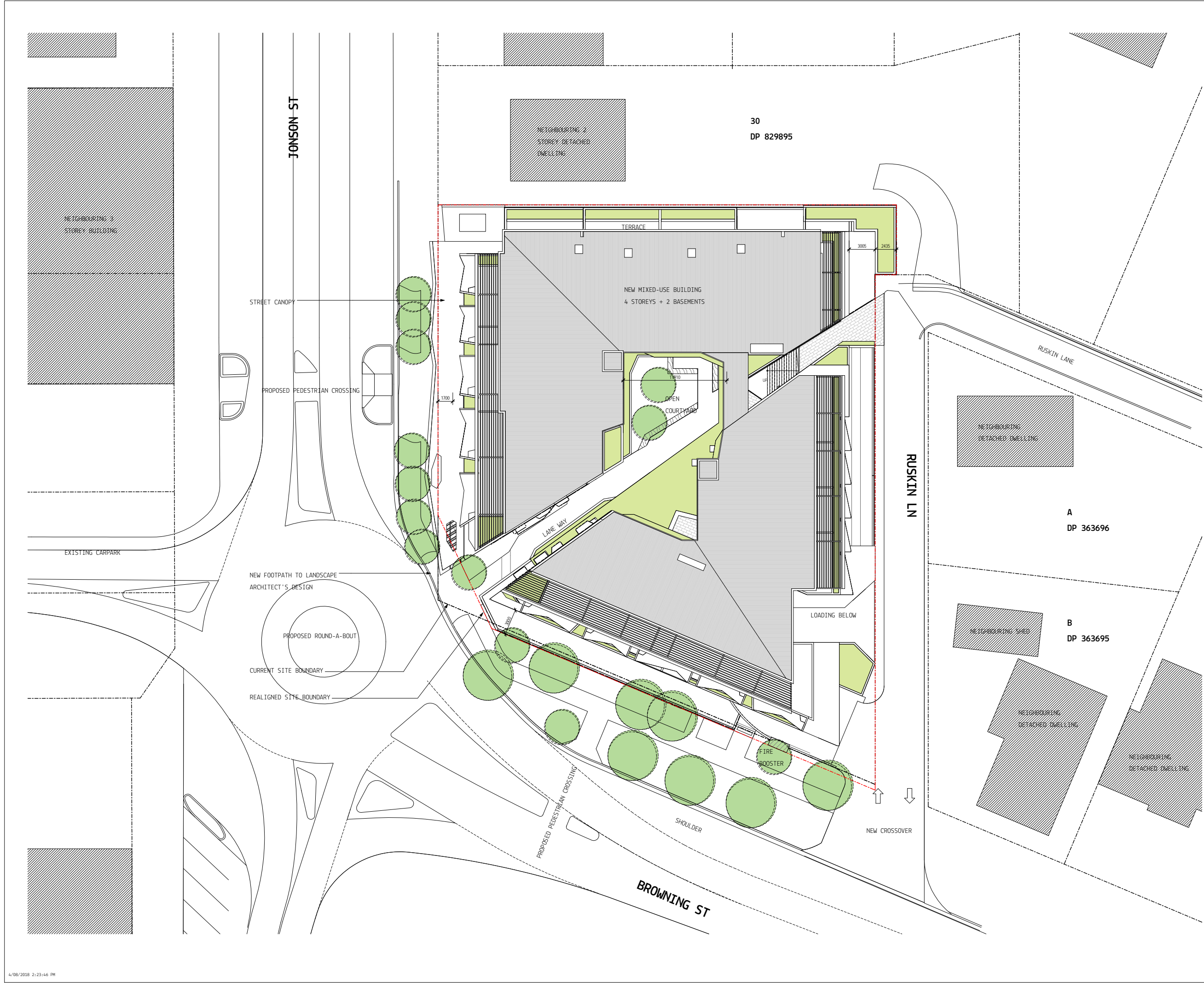

DISCLAIMER:
MYERS ELLYETT Pty. Ltd. retains all common law, statutory law and other rights including copyright and intellectual property rights in respect of this document.
The recipient indemnifies MYERS ELLYETT Property Pty. Ltd. against all claims resulting from use of this document for any purpose other than its intended use, unauthorized changes or reuse of the document on other projects without the permission of MYERS ELLYETT Property Pty. Ltd.
Under no circumstance shall transfer of this document be deemed a sale or constitute a transfer of the license to use this document.

PRELIMINARY

2	06.08.2018	DA RFI	JM
1	15.08.2017	DEVELOPMENT APPLICATION	JM
No	Date	Description	By

CLIENT
JGD DEVELOPMENTS

PROJECT TITLE
JONSON STREET MIXED USED
DEVELOPMENT
137-139 JONSON ST & 3 BROWNING ST, BYRON BAY

DRAWING TITLE
SITE PLAN - PROPOSED

SCALE: @ A3
1 : 200

PROJECT No:
170102

DATE:
2017

DWG No:
TP0.04

REV
2

MYERS ELLYETT

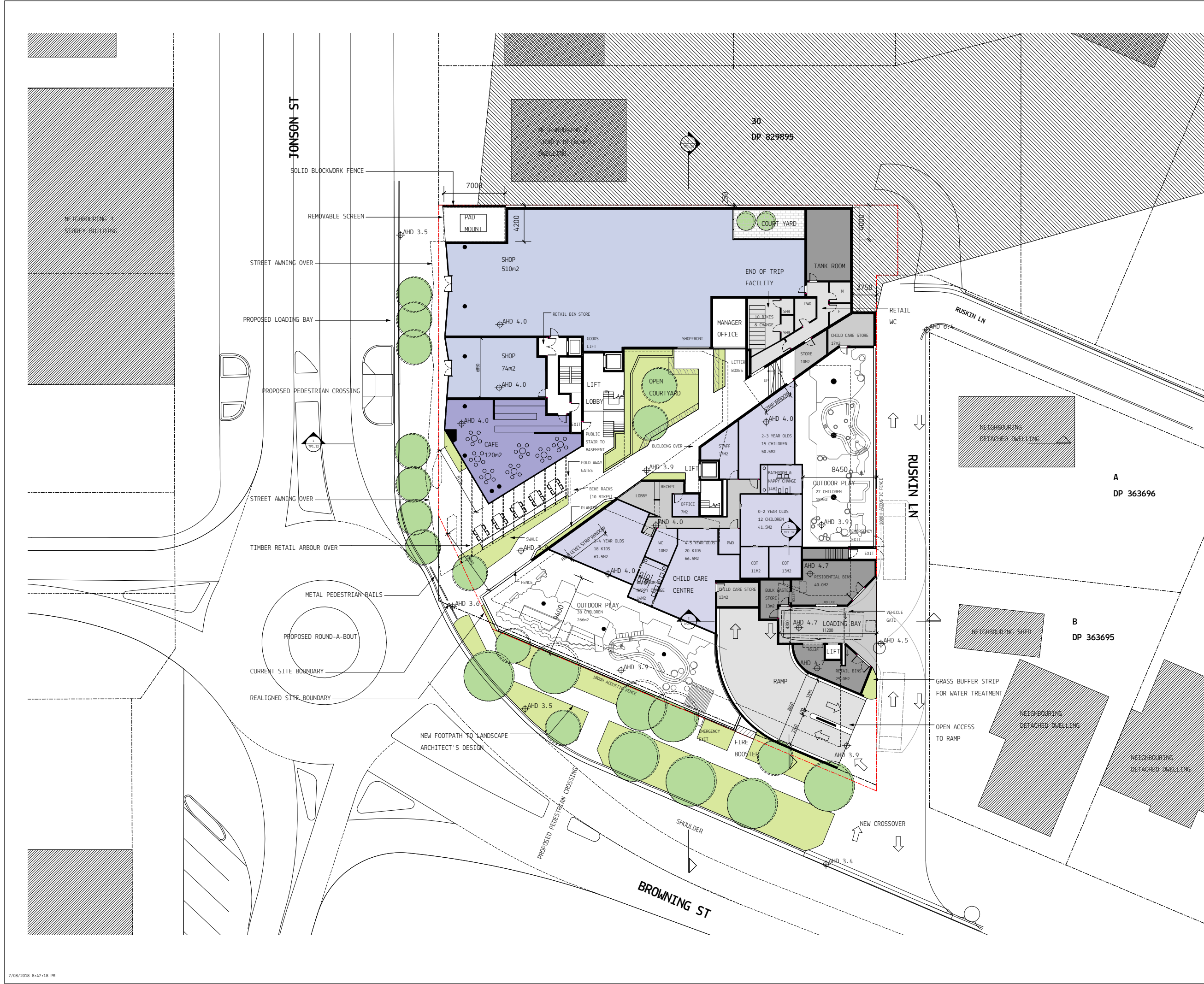

DISCLAIMER:
MYERS ELLYETT Pty. Ltd. retains all common law, statutory law and other rights including copyright and intellectual property rights in respect of this document.
The recipient indemnifies MYERS ELLYETT Property Pty. Ltd. against all claims resulting from use of this document for any purpose other than its intended use, unauthorized changes or reuse of the document on other projects without the permission of MYERS ELLYETT Property Pty. Ltd.
Under no circumstance shall transfer of this document be deemed a sale or constitute a transfer of the license to use this document.

KEY

- CAFE
- SHOP
- CHILD CARE
- SHOP TOP HOUSING
- SERVICED APARTMENTS

PRELIMINARY

No	Date	Description	By
5	06.08.2018	DA RFI	JM
4	28.02.2018	DA RFI	JM
3	30.01.2018	DA RFI	JM
2	12.12.2017	DA RFI	JM
1	15.08.2017	DEVELOPMENT APPLICATION	JM

CLIENT
JGD DEVELOPMENTS



PROJECT TITLE
JONSON STREET MIXED USED
DEVELOPMENT
137-139 JONSON ST & 3 BROWNING ST, BYRON BAY

DRAWING TITLE
GROUND LEVEL

SCALE: @ A3 1 : 200	PROJECT No: 170102
DATE: 2017	DWG No: TP1.01
DRAWN BY: ME	REV 5

MYERS ELLYETT

31 GARRA ST, PORTERSON VIC 3199
BY JOHN GARRA
www.myersellyett.com.au

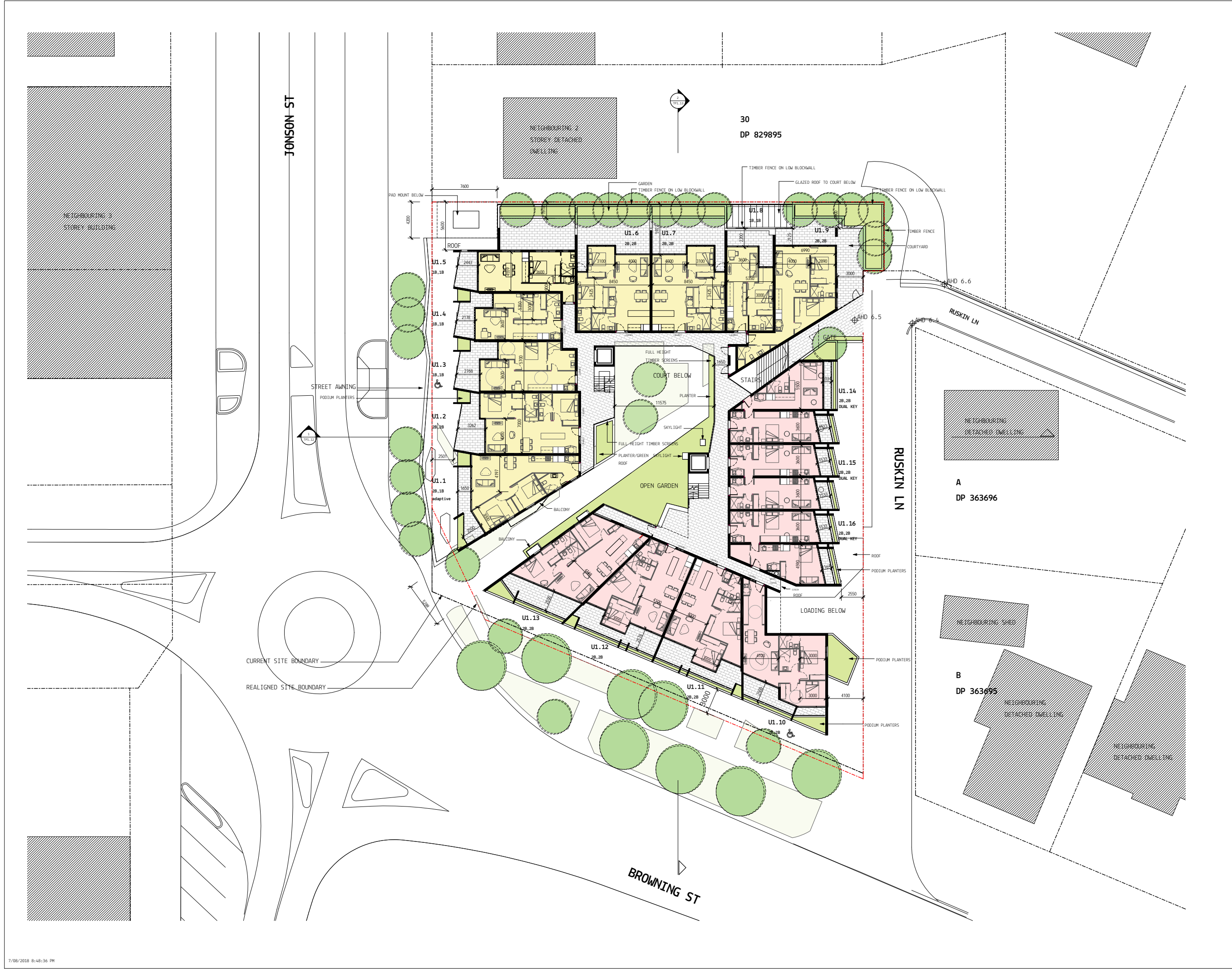

DISCLAIMER:
MYERS ELLYETT Pty. Ltd. retains all common law, statutory law and other rights including copyright and intellectual property rights in respect of this document.
The recipient indemnifies MYERS ELLYETT Property Pty. Ltd. against all claims resulting from use of this document for any purpose other than its intended use, unauthorized changes or reuse of the document on other projects without the permission of MYERS ELLYETT Property Pty. Ltd.
Under no circumstance shall transfer of this document be deemed a sale or constitute a transfer of the license to use this document.

- KEY
- CAFE
 - SHOP
 - CHILD CARE
 - SHOP TOP HOUSING
 - SERVICED APARTMENTS

PRELIMINARY

No	Date	Description	By
5	06.08.2018	DA RFI	JM
4	28.02.2018	DA RFI	JM
3	30.01.2018	DA RFI	JM
2	12.12.2017	DA RFI	JM
1	15.08.2017	DEVELOPMENT APPLICATION	JM

CLIENT
JGD DEVELOPMENTS

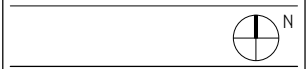

PROJECT TITLE
JONSON STREET MIXED USED
DEVELOPMENT
137-139 JONSON ST & 3 BROWNING ST, BYRON BAY

DRAWING TITLE
LEVEL 1

SCALE: @ A3 1 : 200	PROJECT No: 170102
DATE: 2017	DWG No: TP1.02
DRAWN BY: JM	REV 5

MYERS ELLYETT
11 GARRA ST, PARRAMATTA, NSW 2150
171 GARRA ST, SYDNEY, NSW 2015
www.myersellyett.com.au



DISCLAIMER:
MYERS ELLYETT Pty. Ltd. retains all common law, statutory law and other rights including copyright and intellectual property rights in respect of this document.
The recipient indemnifies MYERS ELLYETT Property Pty. Ltd. against all claims resulting from use of this document for any purpose other than its intended use, unauthorized changes or reuse of the document on other projects without the permission of MYERS ELLYETT Property Pty. Ltd.
Under no circumstance shall transfer of this document be deemed a sale or constitute a transfer of the license to use this document.

PRELIMINARY

4	06.08.2018	DA RFI	3M
3	28.02.2018	DA RFI	3M
2	12.12.2017	DA RFI	
1	15.08.2017	DEVELOPMENT APPLICATION	3M
No	Date	Description	By

CLIENT
JGD DEVELOPMENTS

N

PROJECT TITLE
JONSON STREET MIXED USED
DEVELOPMENT
137-139 JONSON ST & 3 BROWNING ST, BYRON BAY

DRAWING TITLE
LEVEL 2

SCALE: @ A3
1 : 200

PROJECT No:
170102

DATE:
2017

DWG No:
TP1.03

REV
4

MYERS ELLYETT

11 JARVIS ST, PARRAMATTA NSW 2150
17 JARVIS ST, PARRAMATTA NSW 2150
www.myersellyett.com.au

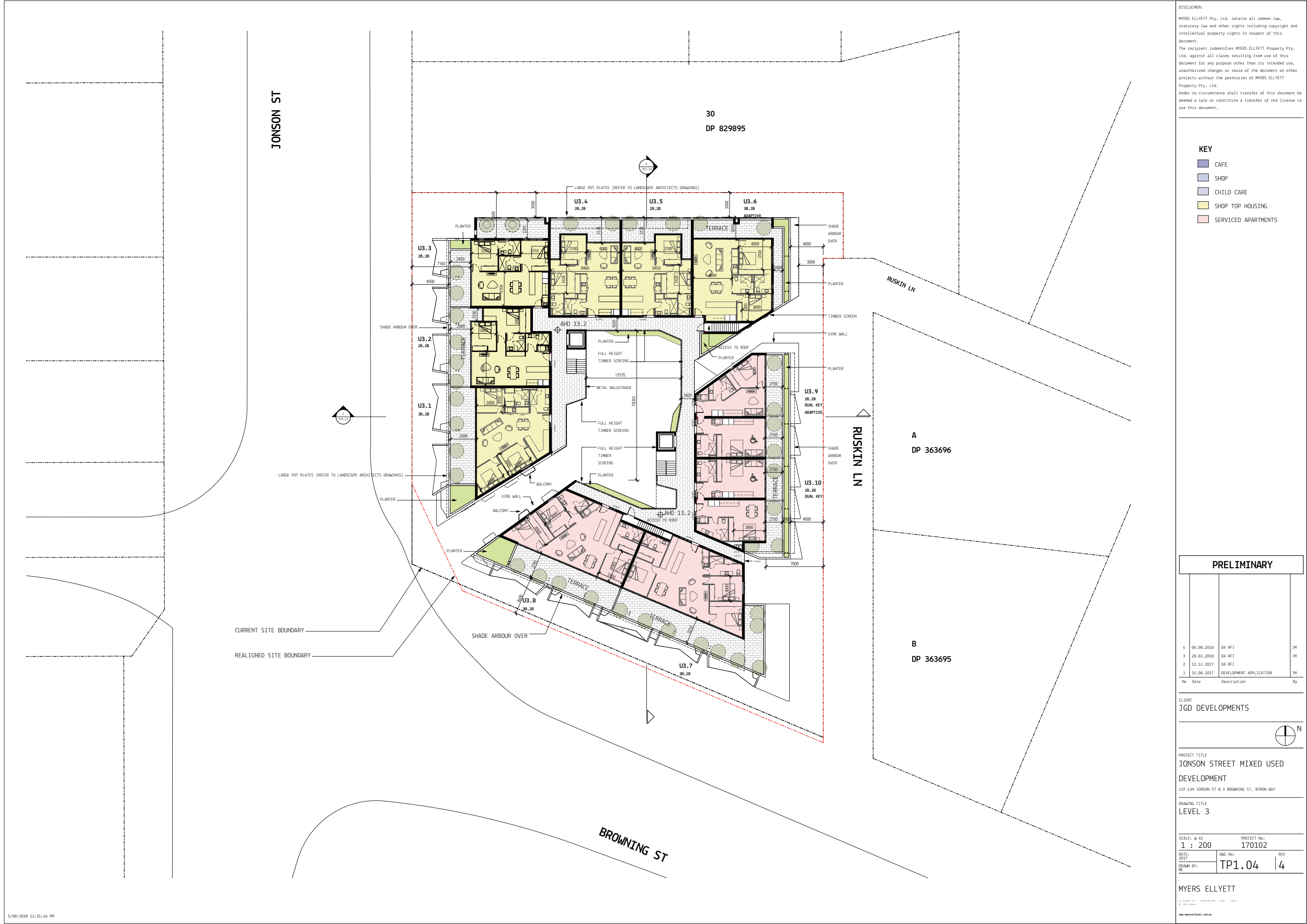

DISCLAIMER:

MYERS ELLYETT Pty. Ltd. retains all common law, statutory law and other rights including copyright and intellectual property rights in respect of this document.

The recipient indemnifies MYERS ELLYETT Property Pty. Ltd. against all claims resulting from use of this document for any purpose other than its intended use, unauthorized changes or reuse of the document on other projects without the permission of MYERS ELLYETT Property Pty. Ltd.

Under no circumstance shall transfer of this document be deemed a sale or constitute a transfer of the license to use this document.

KEY

- CAFE
- SHOP
- CHILD CARE
- SHOP TOP HOUSING
- SERVICED APARTMENTS

PRELIMINARY

4	06.08.2018	DA RF1	3M
3	28.02.2018	DA RF1	3M
2	12.12.2017	DA RF1	
1	15.08.2017	DEVELOPMENT APPLICATION	3M
No	Date	Description	By

CLIENT
JGD DEVELOPMENTS



PROJECT TITLE
JONSON STREET MIXED USED
DEVELOPMENT
137-139 JONSON ST & 3 BROWNING ST, BYRON BAY

DRAWING TITLE
LEVEL 3

SCALE: @ A1
1 : 200

PROJECT No:
170102

DATE: 2017
DRAWN BY: ME
DNG No: TP1.04
REV 4

MYERS ELLYETT

31 JARVIS ST, PARRAMATTA NSW 2150
31 JARVIS ST, PARRAMATTA NSW 2150
www.myersellyett.com.au

PRELIMINARY			
	No	Date	Description
4	06.08.2018	DA RF1	JM
3	28.02.2018	DA RF1	JM
2	12.12.2017	DA RF1	
1	15.08.2017	DEVELOPMENT APPLICATION	JM

CLIENT
JGD DEVELOPMENTS

 N

PROJECT TITLE
**JONSON STREET MIXED USED
DEVELOPMENT**

PROJECT No:
170102

137-139 JONSON ST & 3 BROWNING ST, BYRON BAY

DRAWING TITLE
ROOF PLAN

 N

SCALE: @ A1 1 : 200	PROJECT No: 170102
DATE: 2017	REV
DRAWN BY: ME	TP1.05 4

MYERS ELLYETT

21 JONES ST | PARRAMATTA NSW 2150
ST 1070 KATE

www.myeasilyett.com.au



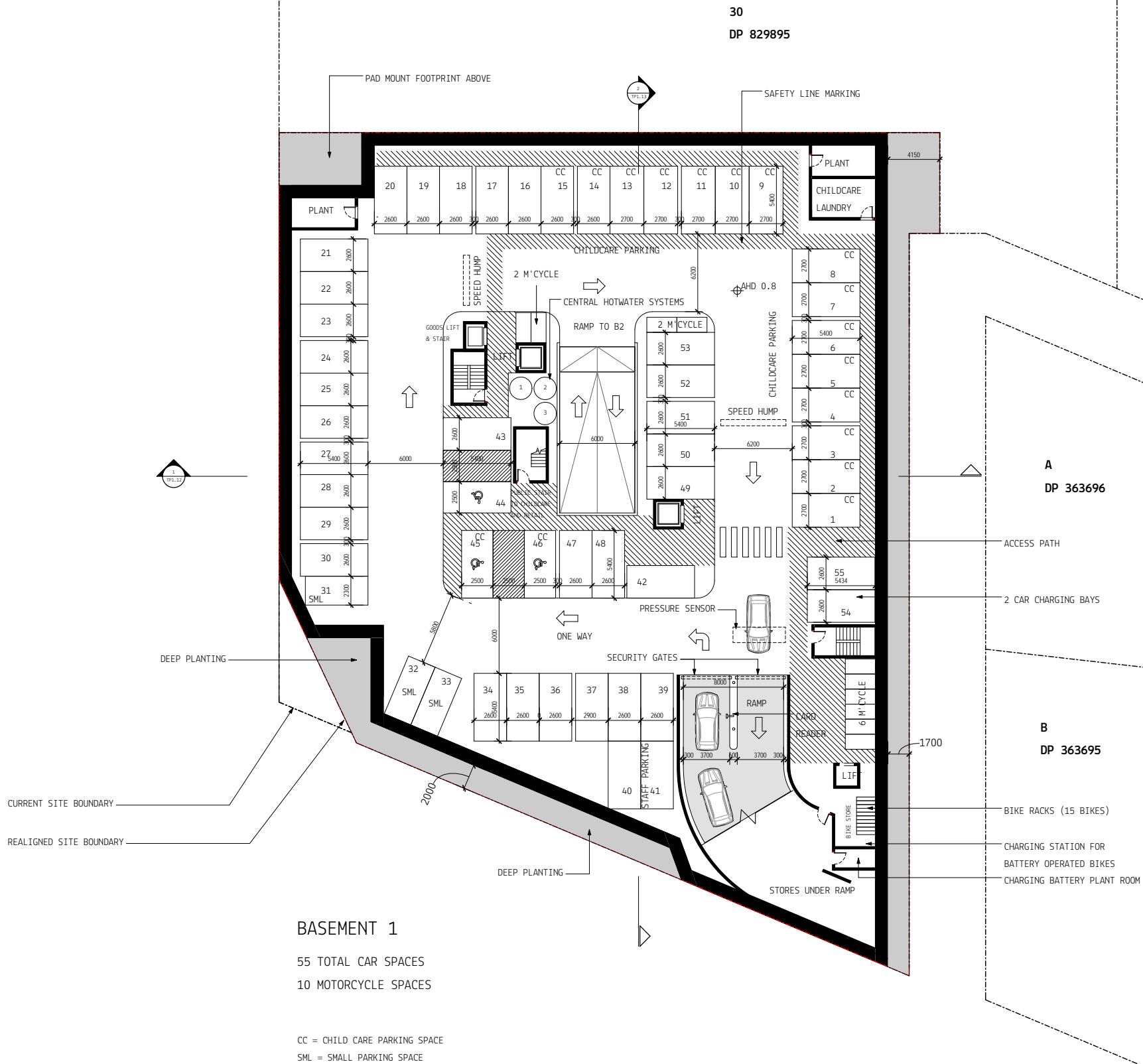

DISCLAIMER:

MYERS ELLYETT Pty. Ltd. retains all common law, statutory law and other rights including copyright and intellectual property rights in respect of this document.

The recipient indemnifies MYERS ELLYETT Property Pty. Ltd. against all claims resulting from use of this document for any purpose other than its intended use, unauthorized changes or reuse of the document on other projects without the permission of MYERS ELLYETT Property Pty. Ltd.

Under no circumstance shall transfer of this document be deemed a sale or constitute a transfer of the license to use this document.

PRELIMINARY

6	19.09.2018	DA RFI	JM
5	06.08.2018	DA RFI	JM
4	28.02.2018	DA RFI	JM
3	30.01.2018	DA RFI	JM
2	12.12.2017	DA RFI	JM
1	15.08.2017	DEVELOPMENT APPLICATION	JM
No	Date	Description	By

CLIENT
JGD DEVELOPMENTS



PROJECT TITLE:
JONSON STREET MIXED USED
DEVELOPMENT

137-139 JONSON ST & 3 BROWNING ST, BYRON BAY

DRAWING TITLE
BASEMENT 1

SCALE: @ A1
1 : 200

PROJECT No:
170102

DATE:
2017

DWG No:
TP1.06

REV
6

MYERS ELLYETT

31 JARVIS ST. PARRAMATTA NSW 2150
31 JARVIS ST.
www.myersellyett.com.au

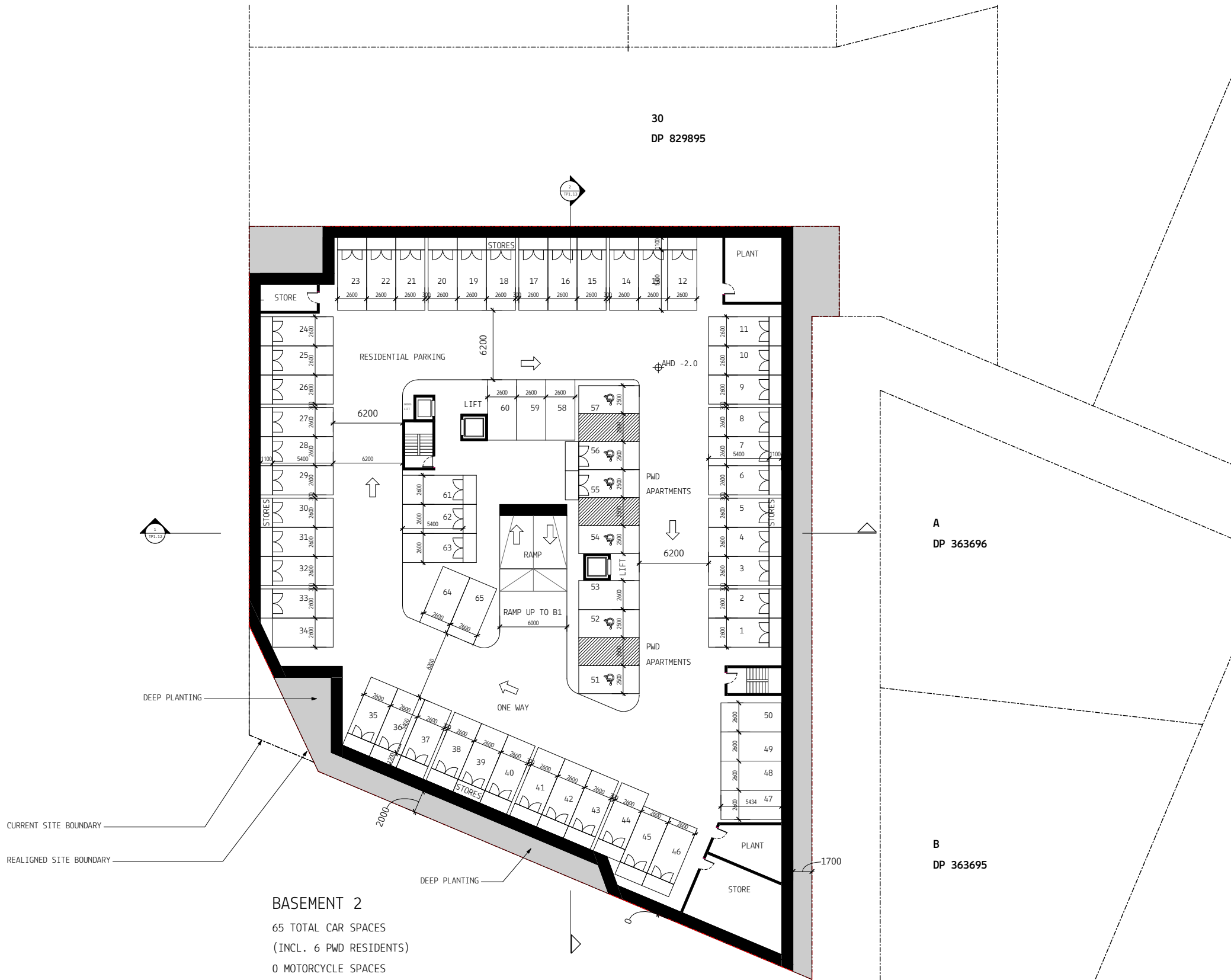

DISCLAIMER:

MYERS ELLYETT Pty. Ltd. retains all common law, statutory law and other rights including copyright and intellectual property rights in respect of this document.

The recipient indemnifies MYERS ELLYETT Property Pty. Ltd. against all claims resulting from use of this document for any purpose other than its intended use, unauthorized changes or reuse of the document on other projects without the permission of MYERS ELLYETT Property Pty. Ltd.

Under no circumstance shall transfer of this document be deemed a sale or constitute a transfer of the license to use this document.

PRELIMINARY			
4	06.08.2018	DA RFI	JM
3	28.02.2018	DA RFI	JM
2	12.12.2017	DA RFI	
1	15.08.2017	DEVELOPMENT APPLICATION	JM
No	Date	Description	By
CLIENT			
JGD DEVELOPMENTS			
<div></div>			
PROJECT TITLE			
JONSON STREET MIXED USED DEVELOPMENT			
137-139 JONSON ST & 3 BROWNING ST, BYRON BAY			
DRAWING TITLE			
BASEMENT 2			
SCALE: @ A1		PROJECT No:	
1 : 200		170102	
DATE:	DWG No:	REV	
2017	TP1.07	4	
DRAWN BY:			
ME			
MYERS ELLYETT			
21 JARVIS ST PARRAMATTA NSW 2150			
www.myersellyett.com.au			

MATERIAL LEGEND

CODE:	DESCRIPTION:	COLOUR:
AP:01	RENDER TYPE 1	WHITE
AF:01	ACOUSTIC TIMBER FENCE	WHITE
AWN:01	STREET AWNING	WHITE TINTED CONCRETE
BAL:01	METAL BALUSTRADE	WHITE POWDERCOAT
GL:01	FULL HEIGHT APARTMENT GLAZING SYSTEMS	TINTED DOUBLE GLAZING, CHARCOAL FRAMES
GL:02	FULL HEIGHT SHOP FRONT GLAZING	TINTED GLAZING, CHARCOAL FRAMES
GL:03	OPAQUE GLASS	FROSTED GLAZING, CHARCOAL FRAMES
RF:01	ARBOUR SHADE ROOF	WHITE POWDERCOAT
RF:02	METAL ROOF	PROFILED ZINCALUME
SC:01	TIMBER VINE SCREEN	SEALED HARDWOOD TIMBER
SC:02	SLIDING SHADE SHUTTERS	SEALED TIMBER, METAL FRAMES
SC:03	METAL PLANT SCREEN	CHARCOAL POWDERCOAT
SC:04	FULL HEIGHT PRIVACY SCREENS SLIDING	SEALED HARDWOOD TIMBER
SN:01	RETAIL/SHOP SIGNAGE BAND	CHARCOAL BACKING BAND
TR:01	TIMBER RETAIL ARBOUR	SEALED HARDWOOD TIMBER
TR:02	TIMBER FENCE	PAINTED WHITE
TR:03	HARDWOOD TIMBER LINING	SEALED HARDWOOD TIMBER
TL:01	CERAMIC TILE WALL	GREEN TONES

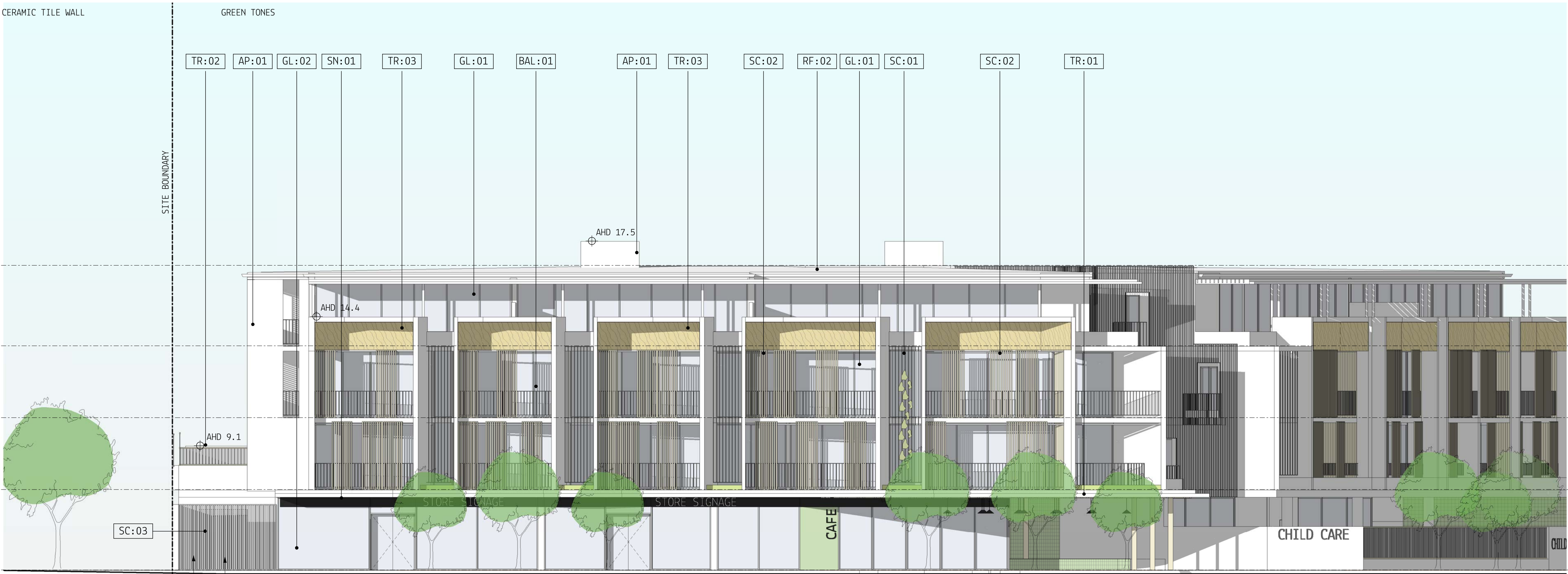

1 PROPOSED WEST ELEVATION
SCALE 1 : 100

DISCLAIMER:
MYERS ELLYETT Pty. Ltd. retains all common law, statutory law and other rights including copyright and intellectual property rights in respect of this document.
The recipient indemnifies MYERS ELLYETT Property Pty. Ltd. against all claims resulting from use of this document for any purpose other than its intended use, unauthorized changes or reuse of the document on other projects without the permission of MYERS ELLYETT Property Pty. Ltd.
Under no circumstance shall transfer of this document be deemed a sale or constitute a transfer of the license to use this document.

PRELIMINARY

3	28.02.2018	DA RF1	JM
2	12.12.2017	DA RF1	
1	15.08.2017	DEVELOPMENT APPLICATION	JM
No	Date	Description	By

CLIENT
JGD DEVELOPMENTS

PROJECT TITLE
JONSON STREET MIXED USED
DEVELOPMENT
137-139 JONSON ST & 3 BROWNING ST, BYRON BAY

DRAWING TITLE
ELEVATION - WEST

SCALE: @ A1 1 : 100	PROJECT No: 170102
DATE: 2017	DWG No: TP1.08
DRAWN BY: ME	REV 3

MYERS ELLYETT

21 JARVIS ST. SYDNEY NSW 1512
PH: (02) 9339 1000
WWW.MYERSELLYETT.COM.AU

MATERIAL LEGEND

CODE:	DESCRIPTION:	COLOUR:
AP:01	RENDER TYPE 1	WHITE
AF:01	ACOUSTIC TIMBER FENCE	WHITE
AWN:01	STREET AWNING	WHITE TINTED CONCRETE
BAL:01	METAL BALUSTRADE	WHITE POWDERCOAT
GL:01	FULL HEIGHT APARTMENT GLAZING SYSTEMS	TINTED DOUBLE GLAZING, CHARCOAL FRAMES
GL:02	FULL HEIGHT SHOP FRONT GLAZING	TINTED GLAZING, CHARCOAL FRAMES
GL:03	OPAQUE GLASS	FROSTED GLAZING, CHARCOAL FRAMES
RF:01	ARBOUR SHADE ROOF	WHITE POWDERCOAT
RF:02	METAL ROOF	PROFILED ZINCALUME
SC:01	TIMBER VINE SCREEN	SEALED HARDWOOD TIMBER
SC:02	SLIDING SHADE SHUTTERS	SEALED TIMBER, METAL FRAMES
SC:03	METAL PLANT SCREEN	CHARCOAL POWDERCOAT
SC:04	FULL HEIGHT PRIVACY SCREENS SLIDING	SEALED HARDWOOD TIMBER
SN:01	RETAIL/SHOP SIGNAGE BAND	CHARCOAL BACKING BAND
TR:01	TIMBER RETAIL ARBOUR	SEALED HARDWOOD TIMBER
TR:02	TIMBER FENCE	PAINTED WHITE
TR:03	HARDWOOD TIMBER LINING	SEALED HARDWOOD TIMBER
TL:01	CERAMIC TILE WALL	GREEN TONES

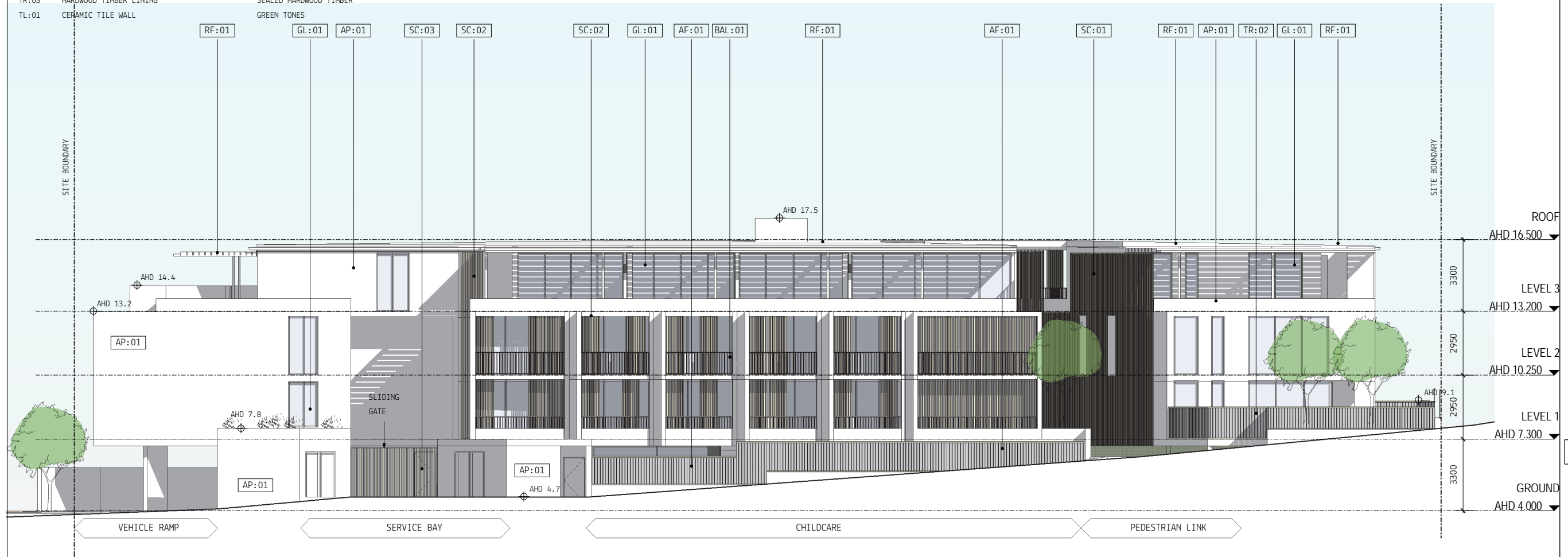

1 PROPOSED EAST ELEVATION
SCALE 1 : 100

DISCLAIMER:

MYERS EVELLYTT Pty. Ltd. retains all common law, statutory law and other rights including copyright and intellectual property rights in respect of this document.

The recipient indemnifies MYERS EVELLYTT Property Pty. Ltd. against all claims resulting from use of this document for any purpose other than its intended use, unauthorized changes or reuse of the document on other projects without the permission of MYERS EVELLYTT Property Pty. Ltd.

Under no circumstance shall transfer of this document be deemed a sale or constitute a transfer of the license to use this document.

PRELIMINARY

No	Date	Description	By
4	06.08.2018	DA RFI	JM
3	28.02.2018	DA RFI	JM
2	12.12.2017	DA RFI	
1	15.08.2017	DEVELOPMENT APPLICATION	JM

CLIENT
JGD DEVELOPMENTS

PROJECT TITLE
JONSON STREET MIXED USED
DEVELOPMENT
137-139 JONSON ST & 3 BROWNING ST, BYRON BAY

DRAWING TITLE
ELEVATION - EAST

SCALE: @ A1 PROJECT No:
1 : 100 170102

DATE: 2017	DWG No:	REV
DRAWN BY: ME	TP1.09	4

MYERS ELLYETT

01 6229 57 PADDINGTON QLD 4064
07 5876 8660

www.myerseliyett.com.au

MATERIAL LEGEND

CODE:	DESCRIPTION:	COLOUR:
AP:01	RENDER TYPE 1	WHITE
AF:01	ACOUSTIC TIMBER FENCE	WHITE
AWN:01	STREET AWNING	WHITE TINTED CONCRETE
BAL:01	METAL BALUSTRADE	WHITE POWDERCOAT
GL:01	FULL HEIGHT APARTMENT GLAZING SYSTEMS	TINTED DOUBLE GLAZING, CHARCOAL FRAMES
GL:02	FULL HEIGHT SHOP FRONT GLAZING	TINTED GLAZING, CHARCOAL FRAMES
GL:03	OPAQUE GLASS	FROSTED GLAZING, CHARCOAL FRAMES
RF:01	ARBOUR SHADE ROOF	WHITE POWDERCOAT
RF:02	METAL ROOF	PROFILED ZINCALUME
SC:01	TIMBER VINE SCREEN	SEALED HARDWOOD TIMBER
SC:02	SLIDING SHADE SHUTTERS	SEALED TIMBER, METAL FRAMES
SC:03	METAL PLANT SCREEN	CHARCOAL POWDERCOAT
SC:04	FULL HEIGHT PRIVACY SCREENS SLIDING	SEALED HARDWOOD TIMBER
SN:01	RETAIL/SHOP SIGNAGE BAND	CHARCOAL BACKING BAND
TR:01	TIMBER RETAIL ARBOUR	SEALED HARDWOOD TIMBER
TR:02	TIMBER FENCE	PAINTED WHITE
TR:03	HARDWOOD TIMBER LINING	SEALED HARDWOOD TIMBER
TL:01	CERAMIC TILE WALL	GREEN TONES

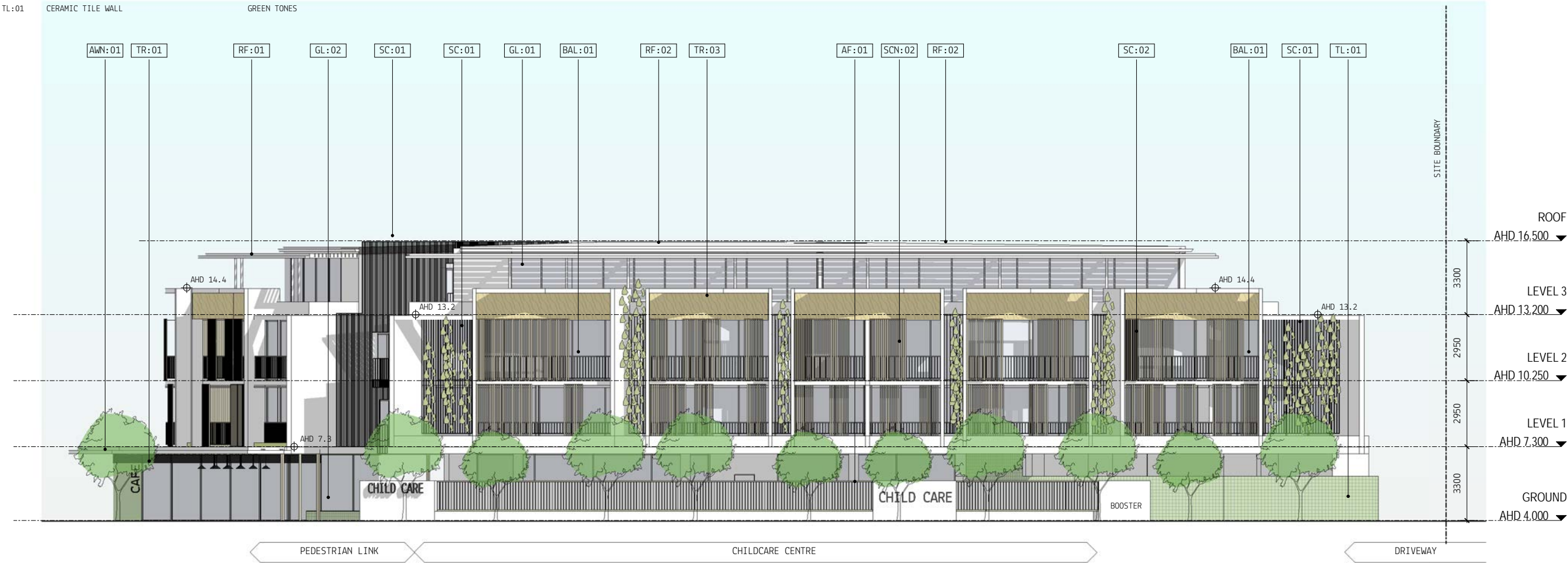

DISCLAIMER:

MYERS ELLYETT Pty. Ltd. retains all common law, statutory law and other rights including copyright and intellectual property rights in respect of this document.

The recipient indemnifies MYERS ELLYETT Property Pty. Ltd. against all claims resulting from use of this document for any purpose other than its intended use, unauthorized changes or reuse of the document on other projects without the permission of MYERS ELLYETT Property Pty. Ltd.

Under no circumstance shall transfer of this document be deemed a sale or constitute a transfer of the license to use this document.

PRELIMINARY

No	Date	Description	By
5	06.08.2018	DA RFI	JM
4	28.02.2018	DA RFI	JM
3	30.01.2018	DA RFI	JM
2	12.12.2017	DA RFI	JM
1	15.08.2017	DEVELOPMENT APPLICATION	JM

CLIENT
JGD DEVELOPMENTS

PROJECT TITLE
JONSON STREET MIXED USED
DEVELOPMENT
137-139 JONSON ST & 3 BROWNING ST, BYRON BAY

DRAWING TITLE
ELEVATION - SOUTH

SCALE: @ A1
1 : 100

PROJECT No:
170102

DATE:	DWG No:	REV
2017	TP1.10	5

MYERS ELLYETT

11 JARRO ST PARRAMATTA NSW 2150
ST 10TH FLOOR
www.myersellyett.com.au

MATERIAL LEGEND

CODE:	DESCRIPTION:	COLOUR:
AP:01	RENDER TYPE 1	WHITE
AF:01	ACOUSTIC TIMBER FENCE	WHITE
AWN:01	STREET AWNING	WHITE TINTED CONCRETE
BAL:01	METAL BALUSTRADE	WHITE POWDERCOAT
GL:01	FULL HEIGHT APARTMENT GLAZING SYSTEMS	TINTED DOUBLE GLAZING, CHARCOAL FRAMES
GL:02	FULL HEIGHT SHOP FRONT GLAZING	TINTED GLAZING, CHARCOAL FRAMES
GL:03	OPAQUE GLASS	FROSTED GLAZING, CHARCOAL FRAMES
RF:01	ARBOUR SHADE ROOF	WHITE POWDERCOAT
RF:02	METAL ROOF	PROFILED ZINCALUME
SC:01	TIMBER VINE SCREEN	SEALED HARDWOOD TIMBER
SC:02	SLIDING SHADE SHUTTERS	SEALED TIMBER, METAL FRAMES
SC:03	METAL PLANT SCREEN	CHARCOAL POWDERCOAT
SC:04	FULL HEIGHT PRIVACY SCREENS SLIDING	SEALED HARDWOOD TIMBER
SN:01	RETAIL/SHOP SIGNAGE BAND	CHARCOAL BACKING BAND
TR:01	TIMBER RETAIL ARBOUR	SEALED HARDWOOD TIMBER
TR:02	TIMBER FENCE	PAINTED WHITE
TR:03	HARDWOOD TIMBER LINING	SEALED HARDWOOD TIMBER
TL:01	CERAMIC TILE WALL	GREEN TONES

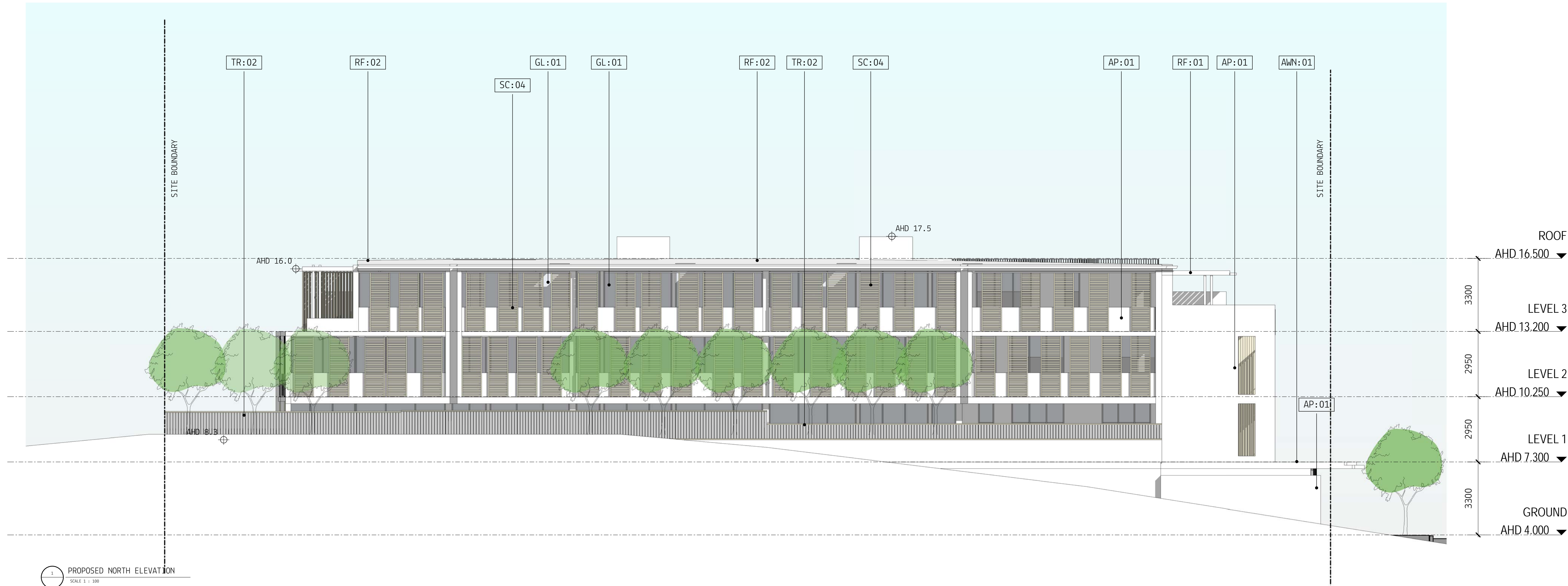

DISCLAIMER:

MYERS ELLYETT Pty. Ltd. retains all common law, statutory law and other rights including copyright and intellectual property rights in respect of this document.

The recipient indemnifies MYERS ELLYETT Property Pty. Ltd. against all claims resulting from use of this document for any purpose other than its intended use, unauthorized changes or reuse of the document on other projects without the permission of MYERS ELLYETT Property Pty. Ltd.

Under no circumstance shall transfer of this document be deemed a sale or constitute a transfer of the license to use this document.

PRELIMINARY

No	Date	Description	By
3	28.02.2018	DA RF1	JM
2	12.12.2017	DA RF1	
1	15.08.2017	DEVELOPMENT APPLICATION	JM

CLIENT
JGD DEVELOPMENTS

PROJECT TITLE
JONSON STREET MIXED USED
DEVELOPMENT
137-139 JONSON ST & 3 BROWNING ST, BYRON BAY

DRAWING TITLE
ELEVATION - NORTH

SCALE: @ A1
1 : 100

PROJECT No:
170102

DATE:	ENG No:	REV
2017	TP1.11	3
DRAWN BY:	ME	

MYERS ELLYETT

21 JARVIS ST. SYDNEY NSW 1588
AUSTRALIA

www.myersellyett.com.au

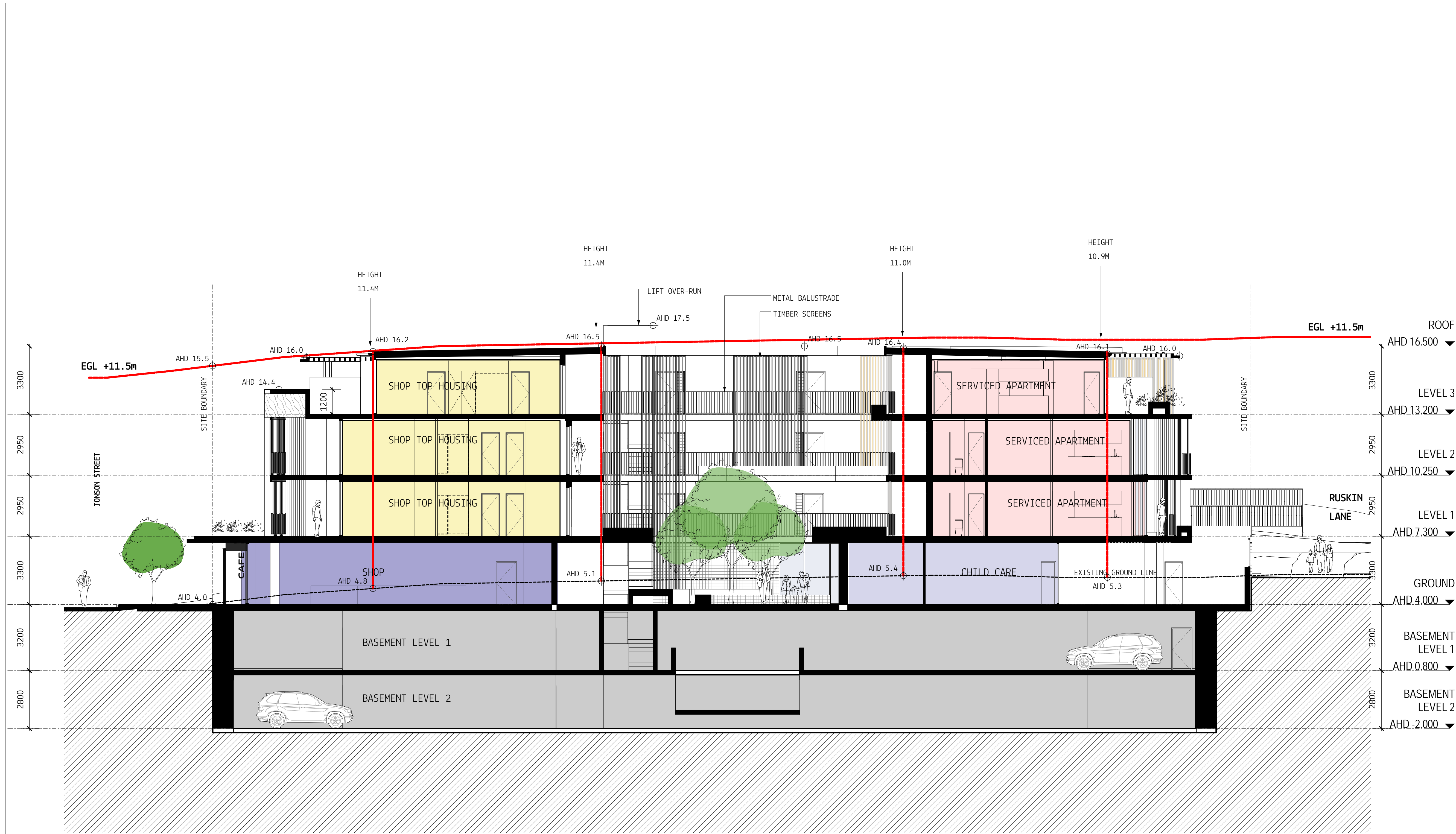

SECTION 01
SCALE 1 : 100

DISCLAIMER:
MYERS ELLYETT Pty. Ltd. retains all common law, statutory law and other rights including copyright and intellectual property rights in respect of this document.
The recipient indemnifies MYERS ELLYETT Property Pty. Ltd. against all claims resulting from use of this document for any purpose other than its intended use, unauthorized changes or reuse of the document on other projects without the permission of MYERS ELLYETT Property Pty. Ltd.
Under no circumstance shall transfer of this document be deemed a sale or constitute a transfer of the license to use this document.

PRELIMINARY

3	28.02.2018	DA RFI	JM
2	12.12.2017	DA RFI	JM
1	15.08.2017	DEVELOPMENT APPLICATION	JM
No	Date	Description	By

CLIENT
JGD DEVELOPMENTS

PROJECT TITLE
JONSON STREET MIXED USED
DEVELOPMENT
137-139 JONSON ST & 3 BROWNING ST, BYRON BAY

DRAWING TITLE
SECTION 01

SCALE: Ø A1 1 : 100	PROJECT No: 170102
DATE: 02/17/17	DWG No: TP1.12
DRAWN BY: AUTOCAD	REV 3

MYERS ELLYETT

21 JONSON ST, BROWNING, QLD 4207
BYRON BAY

www.myersellyett.com.au

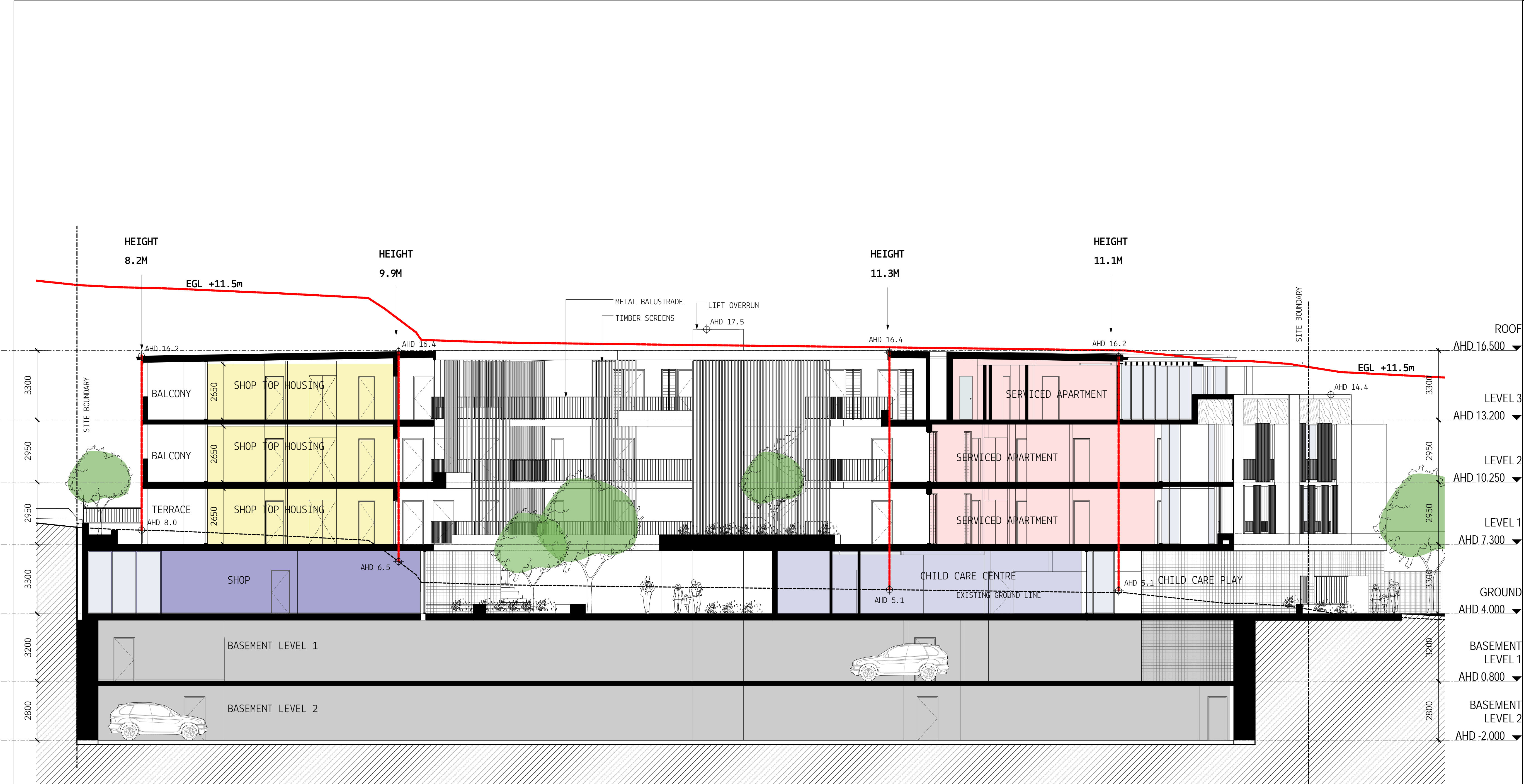

KEY

- CAFE
- SHOP
- CHILD CARE
- SHOP TOP HOUSING
- SERVICED APARTMENTS

DISCLAIMER:
MYERS ELLYETT Pty. Ltd. retains all common law, statutory law and other rights including copyright and intellectual property rights in respect of this document.
The recipient indemnifies MYERS ELLYETT Property Pty. Ltd. against all claims resulting from use of this document for any purpose other than its intended use, unauthorized changes or reuse of the document on other projects without the permission of MYERS ELLYETT Property Pty. Ltd.
Under no circumstance shall transfer of this document be deemed a sale or constitute a transfer of the license to use this document.

PRELIMINARY

3	28.02.2018	DA RFI	JM
2	12.12.2017	DA RFI	
1	15.08.2017	DEVELOPMENT APPLICATION	JM

No Date Description By

CLIENT
JGD DEVELOPMENTS

PROJECT TITLE
JONSON STREET MIXED USED
DEVELOPMENT
137-139 JONSON ST & 3 BROWNING ST, BYRON BAY

DRAWING TITLE
SECTION 02

SCALE: @ A1 PROJECT No:
As indicated 170102

DATE: 02/17/17	DWG No: TP1.13	REV 3
-------------------	-------------------	----------

MYERS ELLYETT

21 JONSON ST PRODUCTION 010 0001
BY JGD DEVELOPMENTS

www.myersellyett.com.au

MATERIAL LEGEND

CODE:	DESCRIPTION:	COLOUR:
AP:01	RENDER TYPE 1	WHITE
AF:01	ACOUSTIC TIMBER FENCE	WHITE
AWN:01	STREET AWNING	WHITE TINTED CONCRETE
BAL:01	METAL BALUSTRADE	WHITE POWDERCOAT
GL:01	FULL HEIGHT APARTMENT GLAZING SYSTEMS	TINTED DOUBLE GLAZING, CHARCOAL FRAMES
GL:02	FULL HEIGHT SHOP FRONT GLAZING	TINTED GLAZING, CHARCOAL FRAMES
GL:03	OPAQUE GLASS	FROSTED GLAZING, CHARCOAL FRAMES
RF:01	ARBOUR SHADE ROOF	WHITE POWDERCOAT
SC:01	TIMBER VINE SCREEN	SEALED HARDWOOD TIMBER
SC:02	SLIDING SHADE SHUTTERS	SEALED TIMBER, METAL FRAMES
SC:03	METAL PLANT SCREEN	CHARCOAL POWDERCOAT
SC:04	FULL HEIGHT PRIVACY SCREENS SLIDING	SEALED HARDWOOD TIMBER
SN:01	RETAIL/SHOP SIGNAGE BAND	CHARCOAL BACKING BAND
TR:01	TIMBER RETAIL ARBOUR	SEALED HARDWOOD TIMBER
TR:02	TIMBER FENCE	PAINTED WHITE
TR:03	HARDWOOD TIMBER LINING	SEALED HARDWOOD TIMBER
TL:01	CERAMIC TILE WALL	GREEN TONES



2 KEYPLAN_01
SCALE: 1:750

DISCLAIMER:
MYERS ELLYETT Pty. Ltd. retains all common law, statutory law and other rights including copyright and intellectual property rights in respect of this document.
The recipient indemnifies MYERS ELLYETT Property Pty. Ltd. against all claims resulting from use of this document for any purpose other than its intended use, unauthorized changes or reuse of the document on other projects without the permission of MYERS ELLYETT Property Pty. Ltd.
Under no circumstance shall transfer of this document be deemed a sale or constitute a transfer of the license to use this document.

KEY

- CAFE
- SHOP
- CHILD CARE
- SHOP TOP HOUSING
- SERVICED APARTMENTS

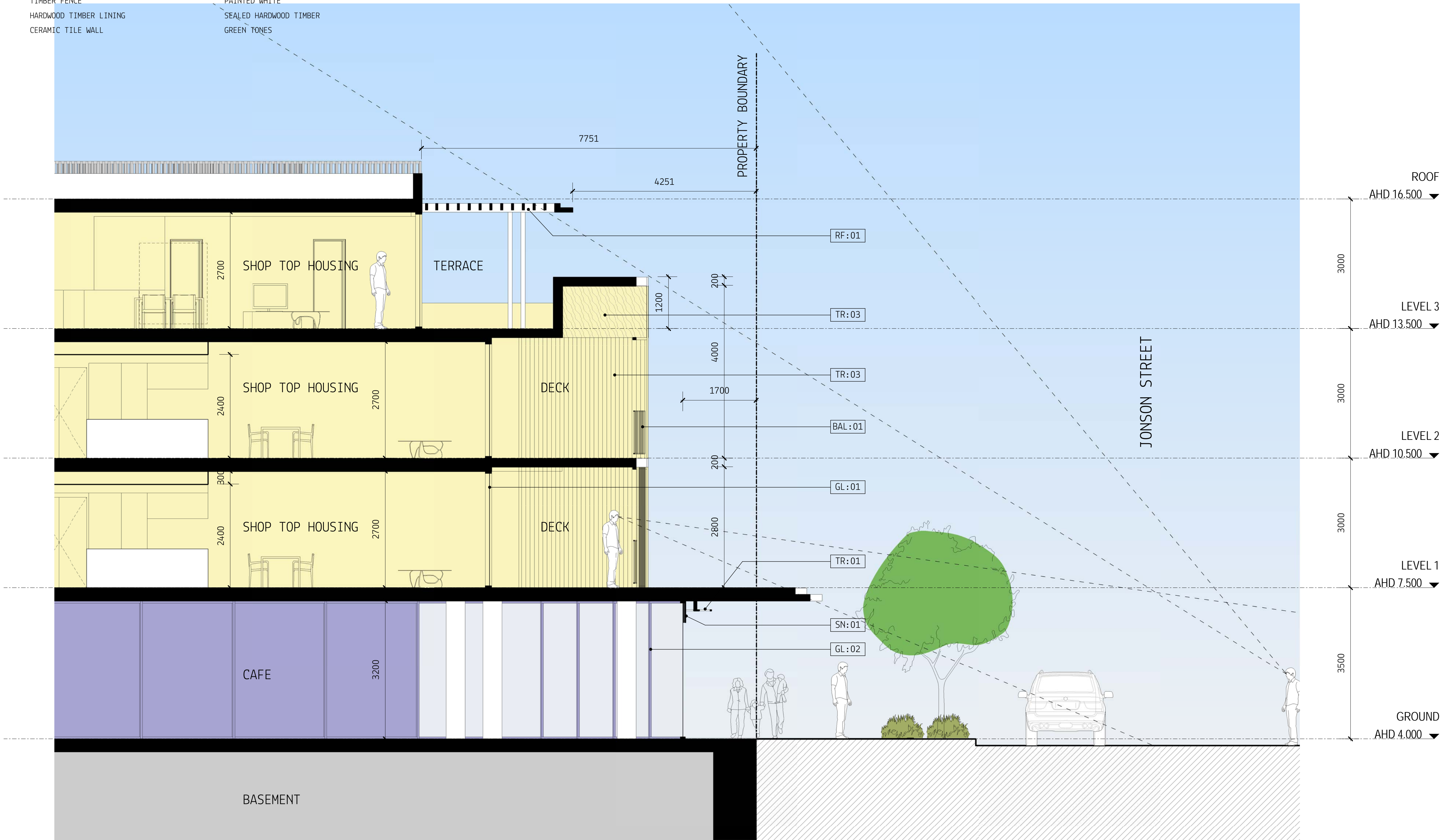

1 STREETSCAPE SECTION 01
SCALE: 1:50

DA ISSUE

1	15.08.2017	DEVELOPMENT APPLICATION	JM
No	Date	Description	By

CLIENT
JGD DEVELOPMENTS

PROJECT TITLE
JONSON STREET MIXED USED
DEVELOPMENT
137-139 JONSON ST & 3 BROWNING ST, BYRON BAY

DRAWING TITLE
STREETSCAPE SECTION 01

SCALE: @ A1 PROJECT No:
As indicated 170102

DATE: 05/08/17	DWG No: TP1.14	REV 1
DRAWN BY: AUTOCAD		

MYERS ELLYETT

21 JONSON ST, BROWNING ST, BYRON BAY

www.myersellyett.com.au

superseded

MATERIAL LEGEND

CODE:	DESCRIPTION:	COLOUR:
AP:01	RENDER TYPE 1	WHITE
AF:01	ACOUSTIC TIMBER FENCE	WHITE
AWN:01	STREET AWNING	WHITE TINTED CONCRETE
BAL:01	METAL BALUSTRADE	WHITE POWDERCOAT
GL:01	FULL HEIGHT APARTMENT GLAZING SYSTEMS	TINTED DOUBLE GLAZING, CHARCOAL FRAMES
GL:02	FULL HEIGHT SHOP FRONT GLAZING	TINTED GLAZING, CHARCOAL FRAMES
GL:03	OPAQUE GLASS	FROSTED GLAZING, CHARCOAL FRAMES
RF:01	ARBOUR SHADE ROOF	WHITE POWDERCOAT
SC:01	TIMBER VINE SCREEN	SEALED HARDWOOD TIMBER
SC:02	SLIDING SHADE SHUTTERS	SEALED TIMBER, METAL FRAMES
SC:03	METAL PLANT SCREEN	CHARCOAL POWDERCOAT
SC:04	FULL HEIGHT PRIVACY SCREENS SLIDING	SEALED HARDWOOD TIMBER
SN:01	RETAIL/SHOP SIGNAGE BAND	CHARCOAL BACKING BAND
TR:01	TIMBER RETAIL ARBOUR	SEALED HARDWOOD TIMBER
TR:02	TIMBER FENCE	PAINTED WHITE
TR:03	HARDWOOD TIMBER LINING	SEALED HARDWOOD TIMBER
TL:01	CERAMIC TILE WALL	GREEN TONES

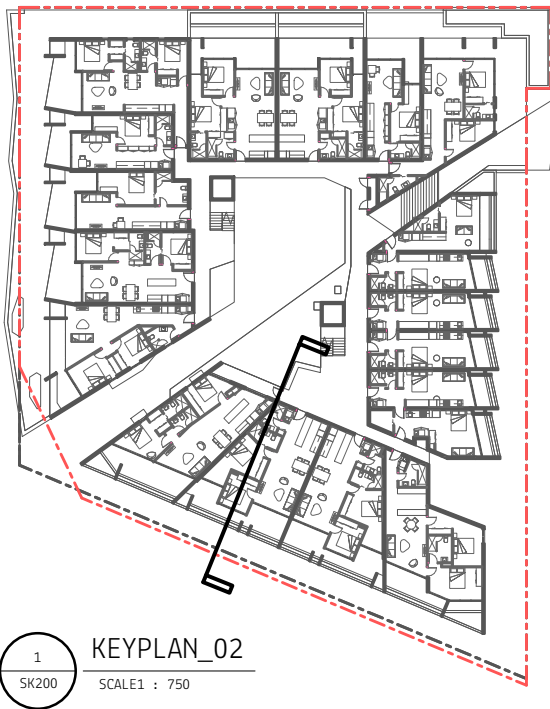

DISCLAIMER:

MYERS ELLYETT Pty. Ltd. retains all common law, statutory law and other rights including copyright and intellectual property rights in respect of this document.

The recipient indemnifies MYERS ELLYETT Property Pty. Ltd. against all claims resulting from use of this document for any purpose other than its intended use, unauthorized changes or reuse of the document on other projects without the permission of MYERS ELLYETT Property Pty. Ltd.

Under no circumstance shall transfer of this document be deemed a sale or constitute a transfer of the license to use this document.

KEY

- CAFE
- SHOP
- CHILD CARE
- SHOP TOP HOUSING
- SERVICED APARTMENTS



STREETSCAPE SECTION 02
SCALE 1 : 50

DA ISSUE			
1	15.08.2017	DEVELOPMENT APPLICATION	JM
No	Date	Description	By
CLIENT JGD DEVELOPMENTS			
PROJECT TITLE JONSON STREET MIXED USED DEVELOPMENT 137-139 JONSON ST & 3 BROWNING ST, BYRON BAY			
DRAWING TITLE STREETSCAPE SECTION 02			
SCALE: @ A1 As indicated		PROJECT No: 170102	
DATE: 2017	DWG No: TP1.15	REV 1	
DRAWN BY: ME			
MYERS ELLYETT 21 JARVIS ST. PARRAMATTA NSW 2150 44 JARVIS ST. PARRAMATTA NSW 2150 www.myersellyett.com.au			

superseded

MATERIAL LEGEND

CODE:	DESCRIPTION:	COLOUR:
AP:01	RENDER TYPE 1	WHITE
AF:01	ACOUSTIC TIMBER FENCE	WHITE
AWN:01	STREET AWNING	WHITE TINTED CONCRETE
BAL:01	METAL BALUSTRADE	WHITE POWDERCOAT
GL:01	FULL HEIGHT APARTMENT GLAZING SYSTEMS	TINTED DOUBLE GLAZING, CHARCOAL FRAMES
GL:02	FULL HEIGHT SHOP FRONT GLAZAZING	TINTED GLAZING, CHARCOAL FRAMES
GL:03	OPAQUE GLASS	FROSTED GLAZING, CHARCOAL FRAMES
RF:01	ARBOUR SHADE ROOF	WHITE POWDERCOAT
SC:01	TIMBER VINE SCREEN	SEALED HARDWOOD TIMBER
SC:02	SLIDING SHADE SHUTTERS	SEALED TIMBER, METAL FRAMES
SC:03	METAL PLANT SCREEN	CHARCOAL POWDERCOAT
SC:04	FULL HEIGHT PRIVACY SCREENS SLIDING	SEALED HARDWOOD TIMBER
SN:01	RETAIL/SHOP SIGNAGE BAND	CHARCOAL BACKING BAND
TR:01	TIMBER RETAIL ARBOUR	SEALED HARDWOOD TIMBER
TR:02	TIMBER FENCE	PAINTED WHITE
TR:03	HARDWOOD TIMBER LINING	SEALED HARDWOOD TIMBER
TL:01	CERAMIC TILE WALL	GREEN TONES



1
KEYPLAN_03
SCALE: 1 : 750

KEY

- CAFE
- SHOP
- CHILD CARE
- SHOP TOP HOUSING
- SERVICED APARTMENTS

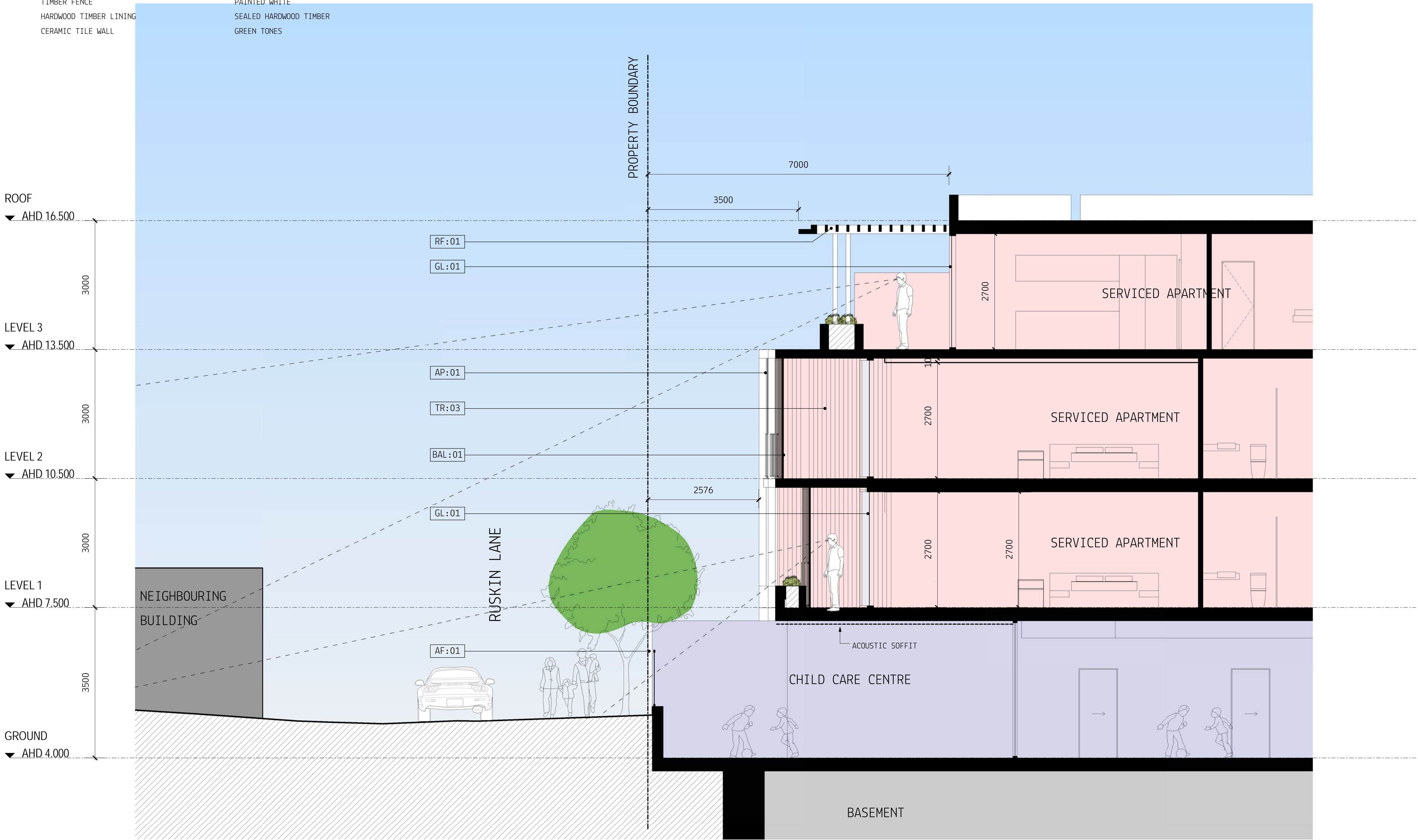

3
STREETSCAPE SECTION 03
SCALE 1 : 50

DISCLAIMER:

MYERS ELLYETT Pty. Ltd. retains all common law, statutory law and other rights including copyright and intellectual property rights in respect of this document.
The recipient indemnifies MYERS ELLYETT Property Pty. Ltd. against all claims resulting from use of this document for any purpose other than its intended use, unauthorized changes or reuse of the document on other projects without the permission of MYERS ELLYETT Property Pty. Ltd.
Under no circumstance shall transfer of this document be deemed a sale or constitute a transfer of the license to use this document.

DA ISSUE

1	15.08.2017	DEVELOPMENT APPLICATION	JM
No	Date	Description	By

CLIENT
JGD DEVELOPMENTS

PROJECT TITLE
JONSON STREET MIXED USED
DEVELOPMENT
137-139 JONSON ST & 3 BROWNING ST, BYRON BAY

DRAWING TITLE
STREETSCAPE SECTION 03

SCALE: @ A1		PROJECT No:	
As indicated		170102	
DATE: 2017	DWG No:		REV
DRAWN BY: ME	TP1.16		1

MYERS ELLYETT
21 JARVIS ST. SYDNEY NSW 1512
www.myersellyett.com.au

superseded

MATERIAL LEGEND

CODE:	DESCRIPTION:	COLOUR:
AP:01	RENDER TYPE 1	WHITE
AF:01	ACOUSTIC TIMBER FENCE	WHITE
AWN:01	STREET AWNING	WHITE TINTED CONCRETE
BAL:01	METAL BALUSTRADE	WHITE POWDERCOAT
GL:01	FULL HEIGHT APARTMENT GLAZING SYSTEMS	TINTED DOUBLE GLAZING, CHARCOAL FRAMES
GL:02	FULL HEIGHT SHOP FRONT GLAZING	TINTED GLAZING, CHARCOAL FRAMES
GL:03	OPAQUE GLASS	FROSTED GLAZING, CHARCOAL FRAMES
RF:01	ARBOUR SHADE ROOF	WHITE POWDERCOAT
SC:01	TIMBER VINE SCREEN	SEALED HARDWOOD TIMBER
SC:02	SLIDING SHADE SHUTTERS	SEALED TIMBER, METAL FRAMES
SC:03	METAL PLANT SCREEN	CHARCOAL POWDERCOAT
SC:04	FULL HEIGHT PRIVACY SCREENS SLIDING	SEALED HARDWOOD TIMBER
SN:01	RETAIL/SHOP SIGNAGE BAND	CHARCOAL BACKING BAND
TR:01	TIMBER RETAIL ARBOUR	SEALED HARDWOOD TIMBER
TR:02	TIMBER FENCE	PAINTED WHITE
TR:03	HARDWOOD TIMBER LINING	SEALED HARDWOOD TIMBER
TL:01	CERAMIC TILE WALL	GREEN TONES

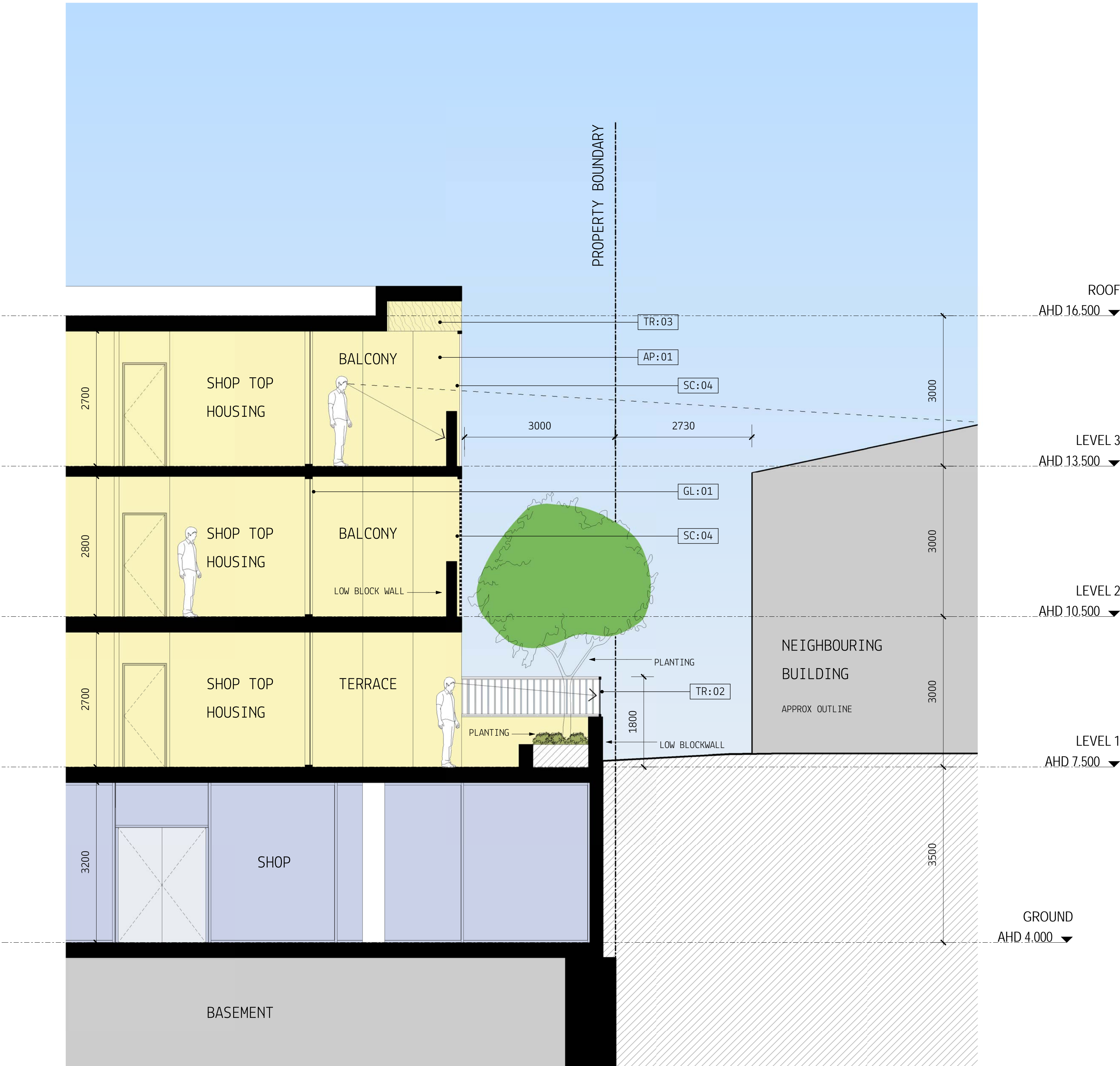

1 PODIUM SECTION 01
SCALE 1 : 50

DISCLAIMER:
MYERS ELLYETT Pty. Ltd. retains all common law, statutory law and other rights including copyright and intellectual property rights in respect of this document.
The recipient indemnifies MYERS ELLYETT Property Pty. Ltd. against all claims resulting from use of this document for any purpose other than its intended use, unauthorized changes or reuse of the document on other projects without the permission of MYERS ELLYETT Property Pty. Ltd.
Under no circumstance shall transfer of this document be deemed a sale or constitute a transfer of the license to use this document.

DA ISSUE

1	15.08.2017	DEVELOPMENT APPLICATION	JM
No	Date	Description	By

CLIENT
JGD DEVELOPMENTS

PROJECT TITLE
JONSON STREET MIXED USED
DEVELOPMENT
137-139 JONSON ST & 3 BROWNING ST, BYRON BAY

DRAWING TITLE
PODIUM SECTION 01

SCALE: @ A1 PROJECT No:
As indicated 170102

DATE: 2017	DWG No: TP1.17	REV 1
DRAWN BY: ME		

MYERS ELLYETT

21 JARVIS ST. PARRAMATTA NSW 2150
PH: (02) 9610 1000

www.myersellyett.com.au

superseded

PODIUM SECTION

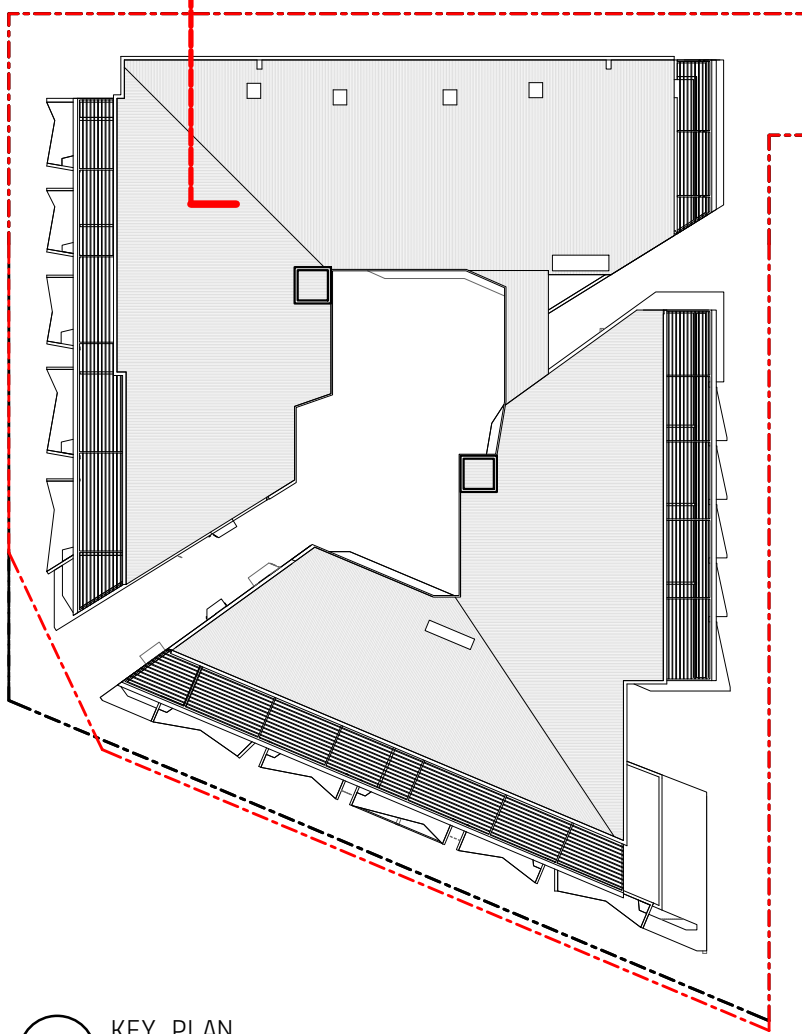

2 KEY PLAN
SCALE 1 : 500

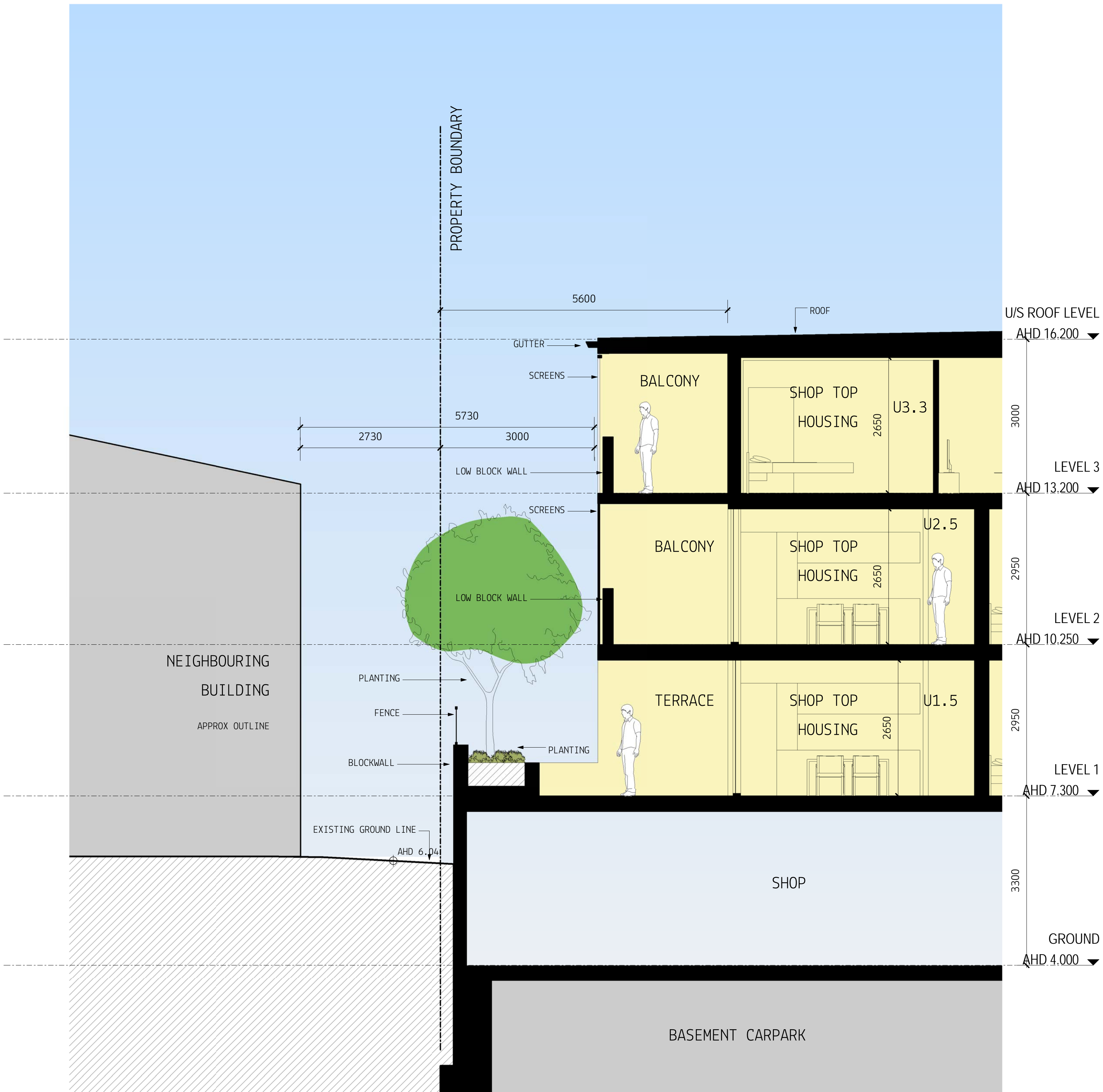

1 PODIUM SECTION 02
SCALE 1 : 50

DISCLAIMER:

MYERS ELLYETT Pty. Ltd. retains all common law, statutory law and other rights including copyright and intellectual property rights in respect of this document.

The recipient indemnifies MYERS ELLYETT Property Pty. Ltd. against all claims resulting from use of this document for any purpose other than its intended use, unauthorized changes or reuse of the document on other projects without the permission of MYERS ELLYETT Property Pty. Ltd.

Under no circumstance shall transfer of this document be deemed a sale or constitute a transfer of the license to use this document.

PRELIMINARY

No	Date	Description	By
1	12.12.2017	DA RFI	

CLIENT
JGD DEVELOPMENTS



PROJECT TITLE
JONSON STREET MIXED USED
DEVELOPMENT
137-139 JONSON ST & 3 BROWNING ST, BYRON BAY

DRAWING TITLE
PODIUM SECTION - NW CORNER

SCALE: Ø A1 As indicated	PROJECT No: 170102
DATE: 11/16/17 DRAWN BY: AUTOCAD	DWG No: TP1.18 REV 1

MYERS ELLYETT

21 JONES ST - PORTLAND VIC 3207
41 JONES ST

www.myersellyett.com.au

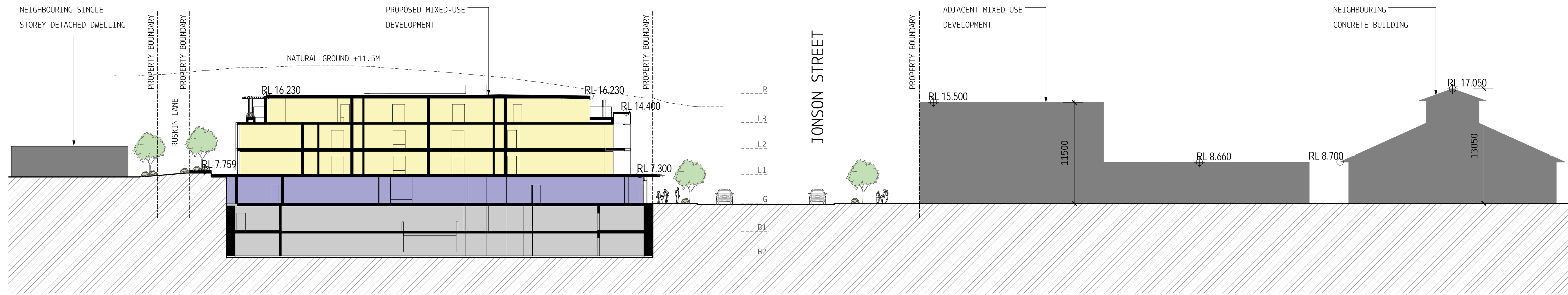

1 BUILDING CONTEXT SECTION 01
SK300 SCALE 1 : 250

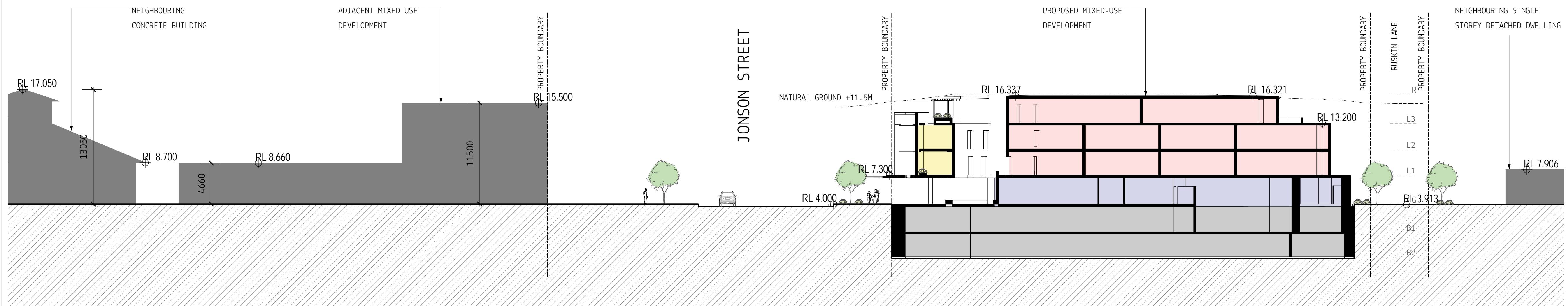

2 BUILDING CONTEXT SECTION 02
SK300 SCALE 1 : 250

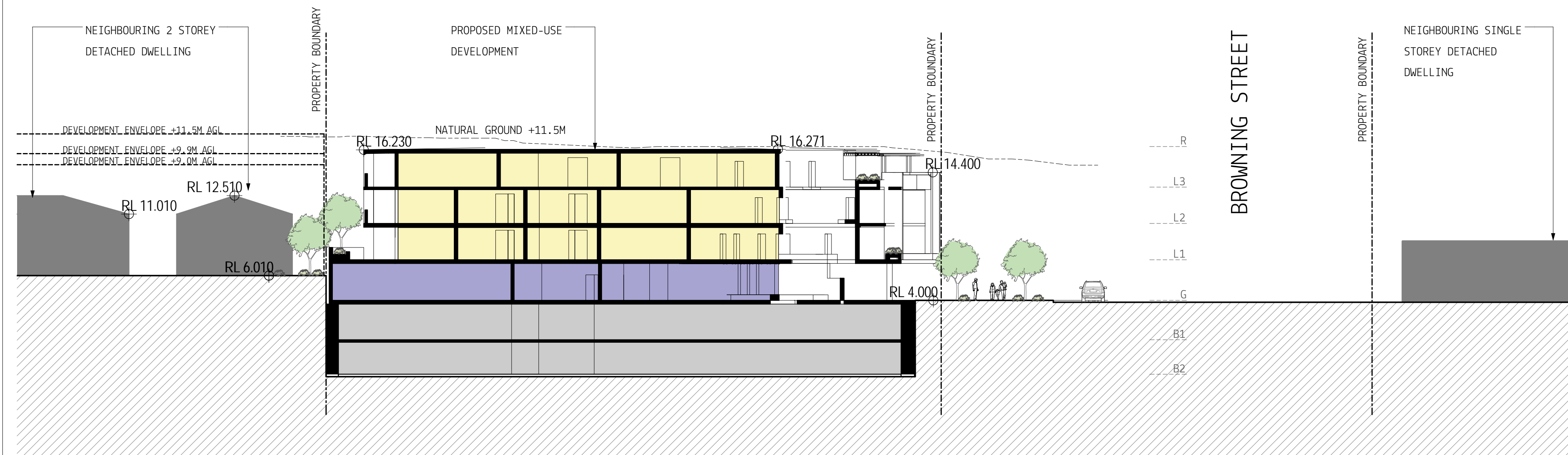

3 BUILDING CONTEXT SECTION 03
SK300 SCALE 1 : 250

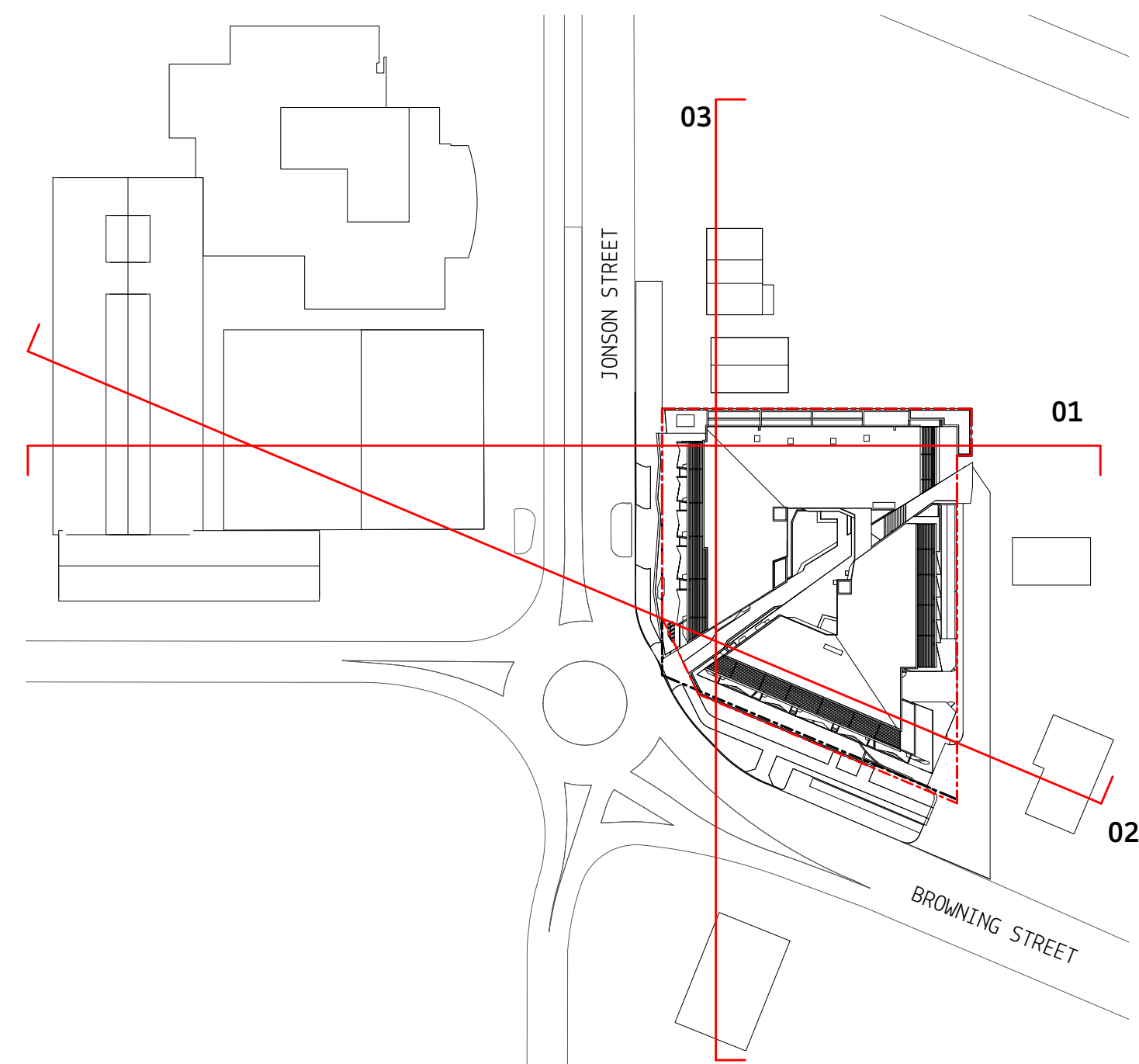

4 KEY PLAN - BUILDING CONTEXT SECTIONS
SCALE 1 : 3000

NOTE: NEIGHBOURING BUILDING RL'S ARE APPROXIMATE ONLY

DISCLAIMER:
MYERS ELLYETT Pty. Ltd. retains all common law, statutory law and other rights including copyright and intellectual property rights in respect of this document.
The recipient indemnifies MYERS ELLYETT Property Pty. Ltd. against all claims resulting from use of this document for any purpose other than its intended use, unauthorized changes or reuse of the document on other projects without the permission of MYERS ELLYETT Property Pty. Ltd.
Under no circumstance shall transfer of this document be deemed a sale or constitute a transfer of the license to use this document.

PRELIMINARY

No	Date	Description	By
1	28.02.2018	DA RFI	JM

CLIENT
JGD DEVELOPMENTS

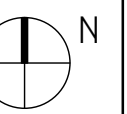

PROJECT TITLE
JONSON STREET MIXED USED
DEVELOPMENT
137-139 JONSON ST & 3 BROWNING ST, BYRON BAY

DRAWING TITLE
BUILDING CONTEXT SECTIONS

SCALE: @ A1	PROJECT No:
As indicated	170102
DATE: 02/12/18	DWG No: TP1.19
DRAWN BY: AURETH	REV 1

MYERS ELLYETT

21 JARVIS ST. SYDNEY NSW 1512
AUSTRALIA

www.myersellyett.com.au

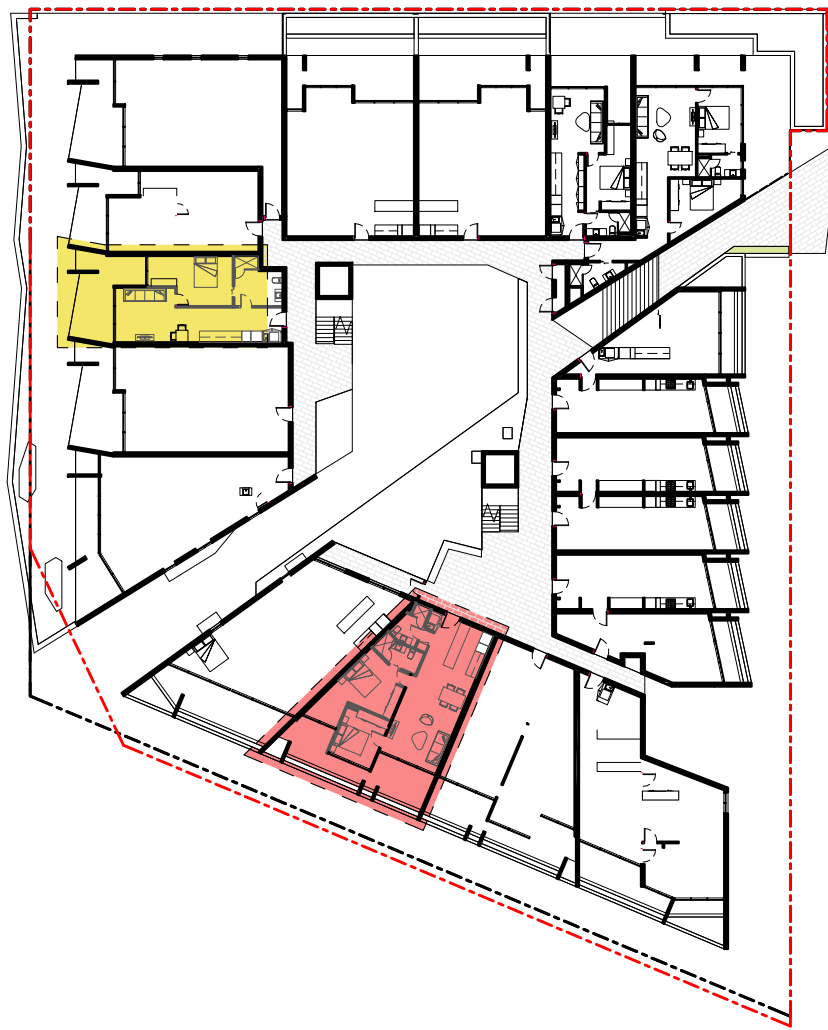

3 KEY PLAN - LEVEL 1
SCALE 1 : 500

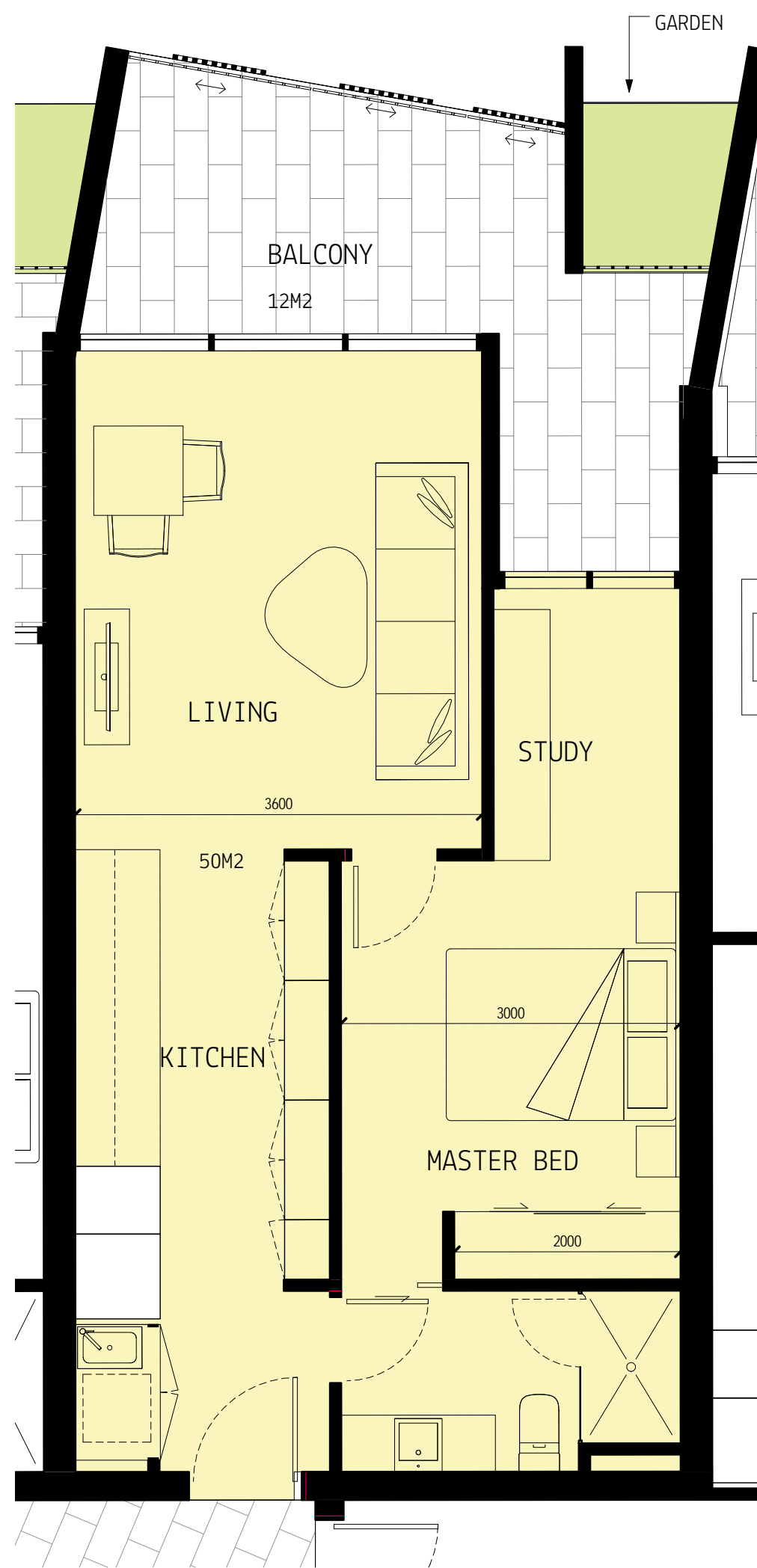

1 PROPOSED - UNIT 1.3 PLAN
SCALE 1 : 50

INTERNAL AREA - 50 SQM
EXTERNAL AREA - 14.3 SQM

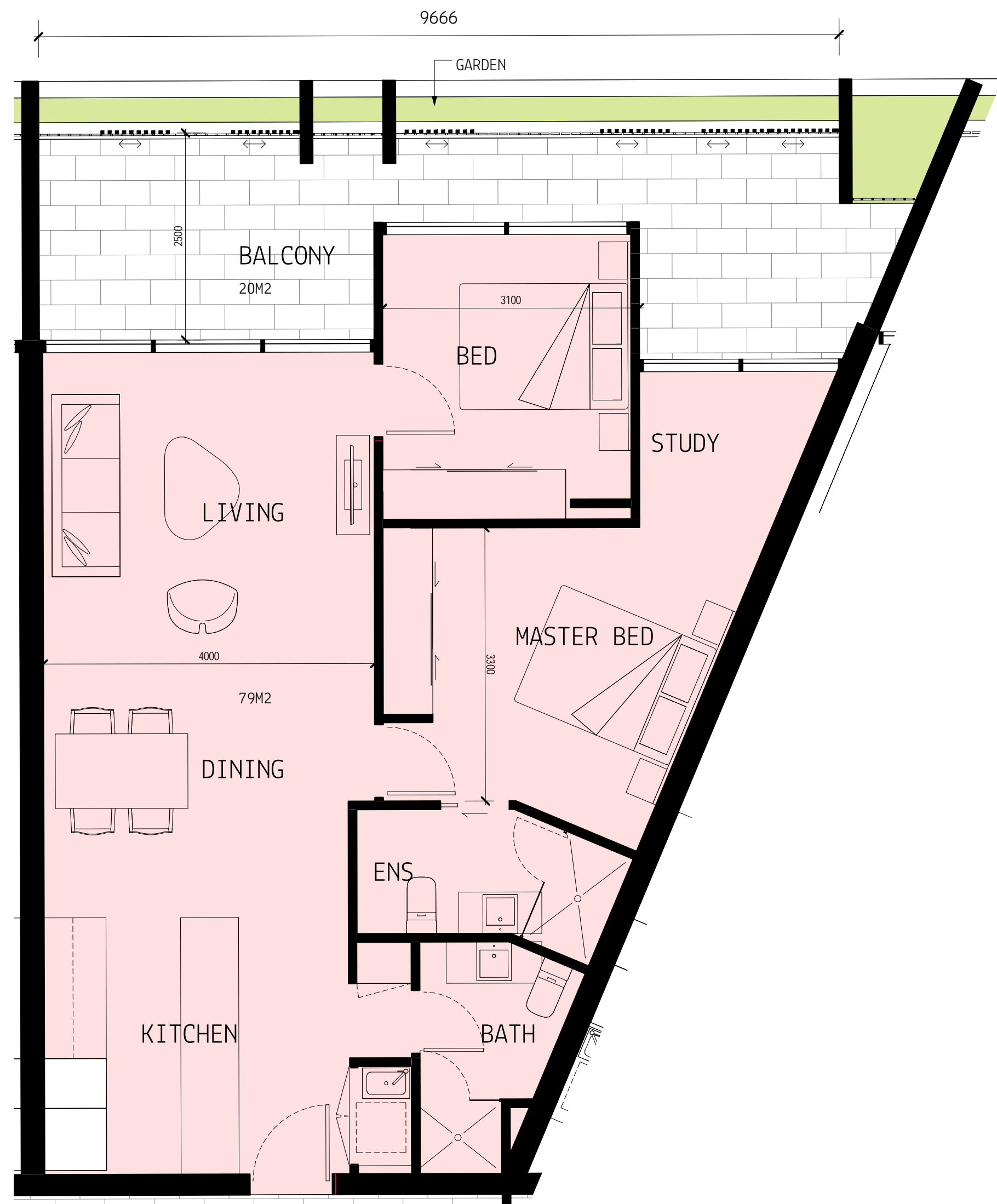

2 PROPOSED - UNIT 1.12 PLAN
SCALE 1 : 50

INTERNAL AREA - 78.5 SQM
EXTERNAL AREA - 21.2 SQM

DISCLAIMER:
MYERS ELLYETT Pty. Ltd. retains all common law, statutory law and other rights including copyright and intellectual property rights in respect of this document.
The recipient indemnifies MYERS ELLYETT Property Pty. Ltd. against all claims resulting from use of this document for any purpose other than its intended use, unauthorized changes or reuse of the document on other projects without the permission of MYERS ELLYETT Property Pty. Ltd.
Under no circumstance shall transfer of this document be deemed a sale or constitute a transfer of the license to use this document.

DA ISSUE

1	15.08.2017	DEVELOPMENT APPLICATION	JM
No	Date	Description	By

CLIENT
JGD DEVELOPMENTS

PROJECT TITLE
JONSON STREET MIXED USED
DEVELOPMENT
137-139 JONSON ST & 3 BROWNING ST, BYRON BAY

DRAWING TITLE
UNIT 1.3 & 1.12 PLAN

SCALE: @ A1 PROJECT No:
As indicated 170102

DATE: 2017	DWG No: TP2.01	REV 1
DRAWN BY: ME		

MYERS ELLYETT

21 JONSON ST, PORTSMOUTH QLD 4207
41 JONSON ST

www.myersellyett.com.au

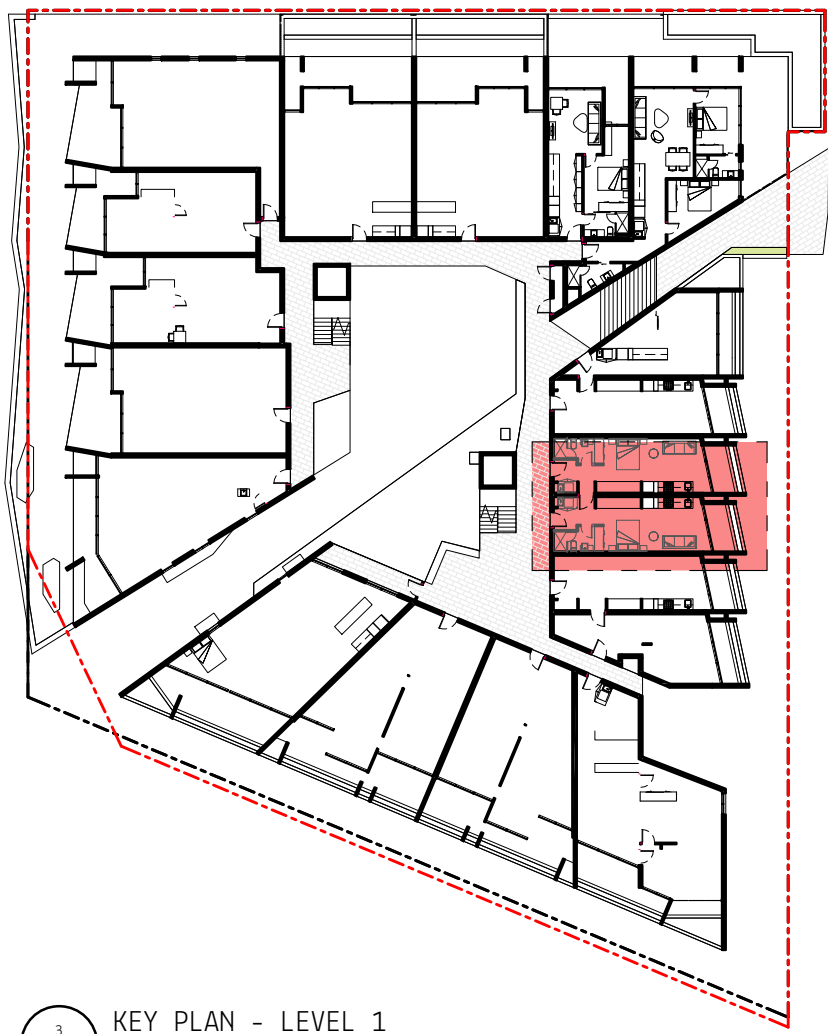

KEY PLAN - LEVEL 1
SCALE 1 : 500

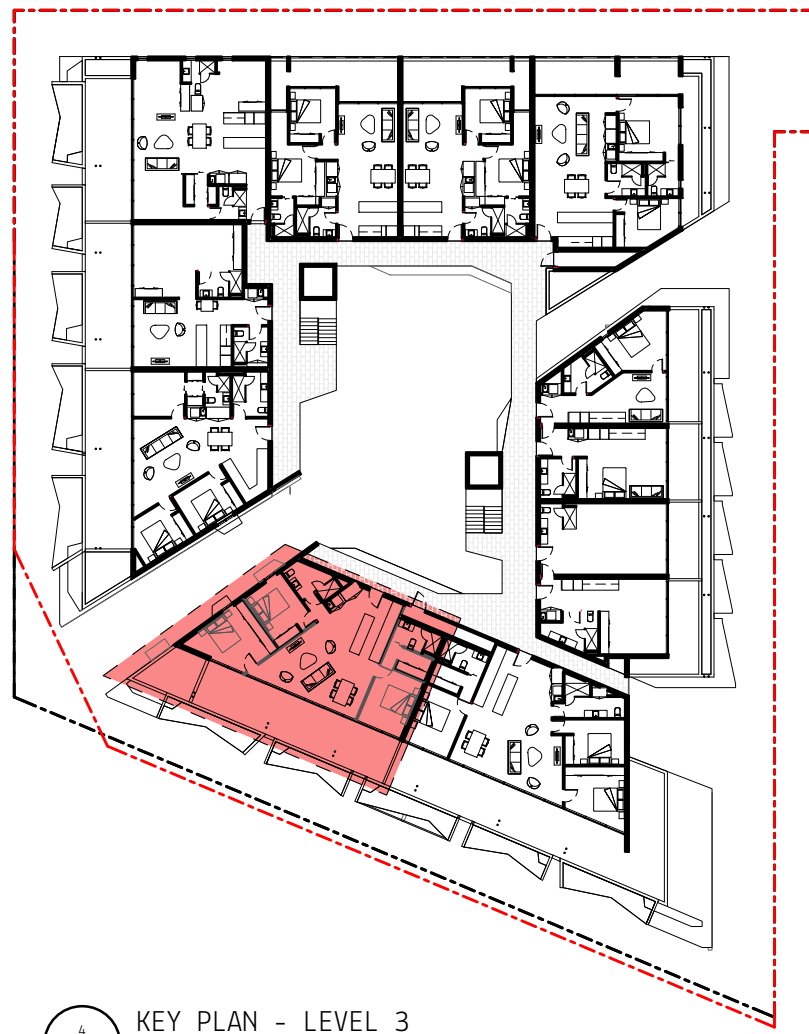

KEY PLAN - LEVEL 3
SCALE 1 : 500

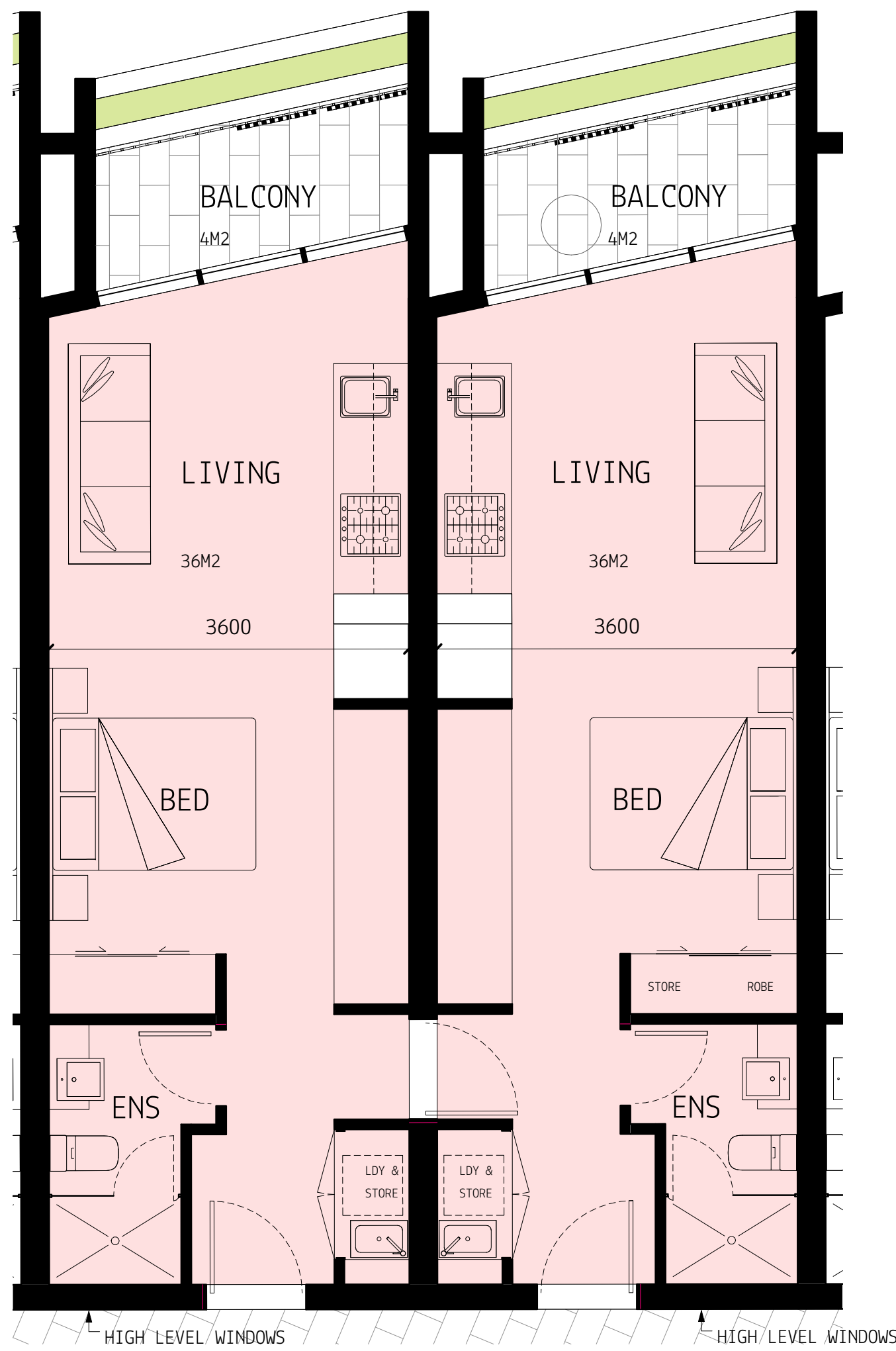

PROPOSED - UNIT 1.15 PLAN
SCALE 1 : 50

INTERNAL AREA - 70 SQM (TOTAL)
EXTERNAL AREA - 7 SQM (TOTAL)

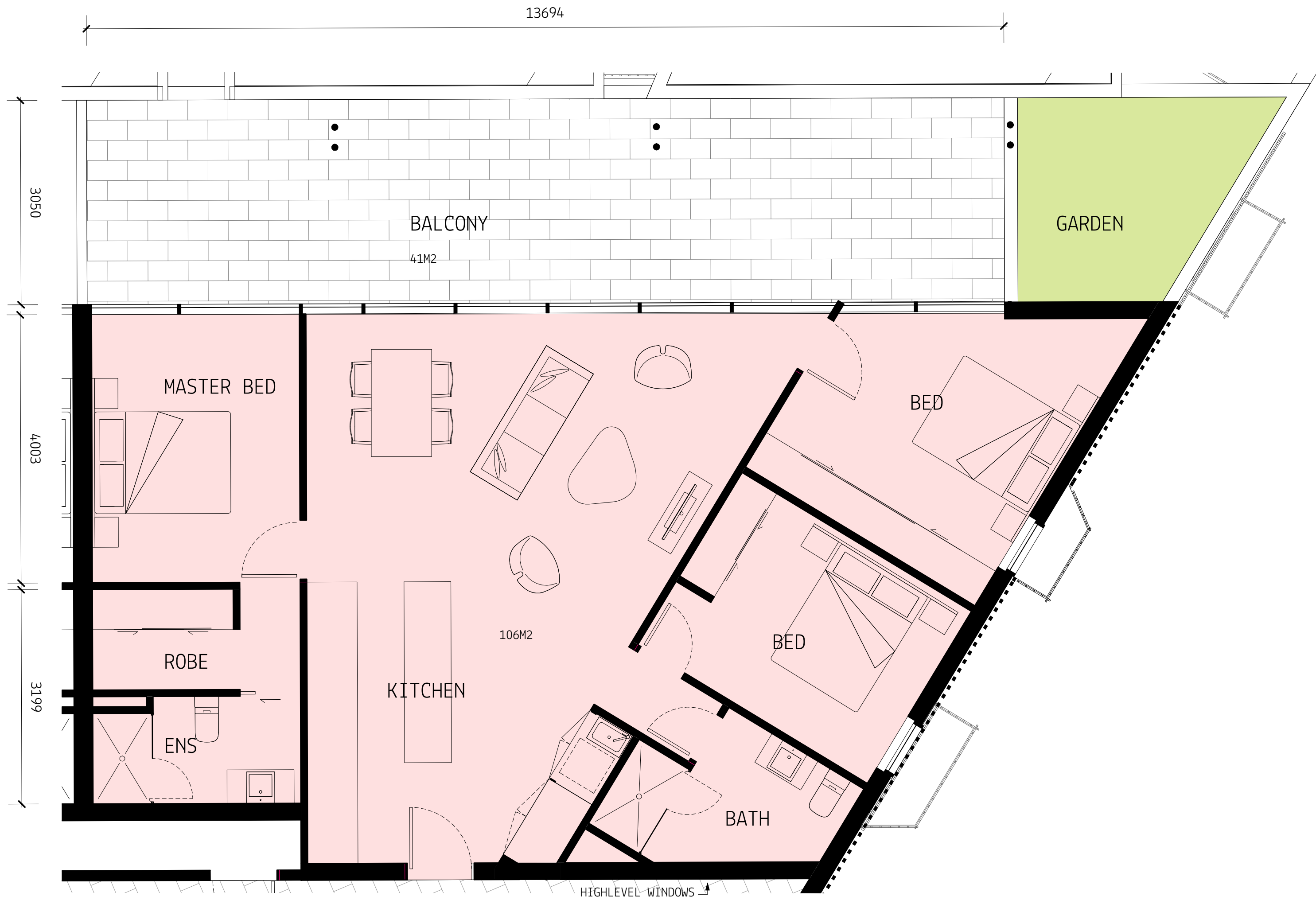

PROPOSED - UNIT 3.8 PLAN
SCALE 1 : 50

INTERNAL AREA - 106.5 SQM
EXTERNAL AREA - 41.5 SQM

DISCLAIMER:

MYERS ELLYETT Pty. Ltd. retains all common law, statutory law and other rights including copyright and intellectual property rights in respect of this document.

The recipient indemnifies MYERS ELLYETT Property Pty. Ltd. against all claims resulting from use of this document for any purpose other than its intended use, unauthorized changes or reuse of the document on other projects without the permission of MYERS ELLYETT Property Pty. Ltd.

Under no circumstance shall transfer of this document be deemed a sale or constitute a transfer of the license to use this document.

DA ISSUE

1	15.08.2017	DEVELOPMENT APPLICATION	JM
No	Date	Description	By

CLIENT
JGD DEVELOPMENTS

PROJECT TITLE
JONSON STREET MIXED USED
DEVELOPMENT
137-139 JONSON ST & 3 BROWNING ST, BYRON BAY

DRAWING TITLE
UNIT 1.15 & 3.8 PLAN

SCALE: @ A1 As indicated	PROJECT No: 170102
DATE: 2017	DWG No: TP2.02
DRAWN BY: ME	REV 1

MYERS ELLYETT

21 JARVIS ST. SYDNEY NSW 1512
41 JARVIS ST. SYDNEY NSW 1512

www.myersellyett.com.au



PRELIMINARY

1	12.12.2017	DA RFI	
No	Date	Description	By

CLIENT
JGD DEVELOPMENTS

PROJECT TITLE
JONSON STREET MIXED USED
DEVELOPMENT
137-139 JONSON ST & 3 BROWNING ST, BYRON BAY

DRAWING TITLE
DETAILED SECTION - TYPICAL

SETOUT 1 : 50		PROJECT No: 170102	
DATE: 11/14/17	DWG No: TP2.20	REV 1	
DRAWN BY: Author			

MYERS ELLYETT

www.myselljett.com.au

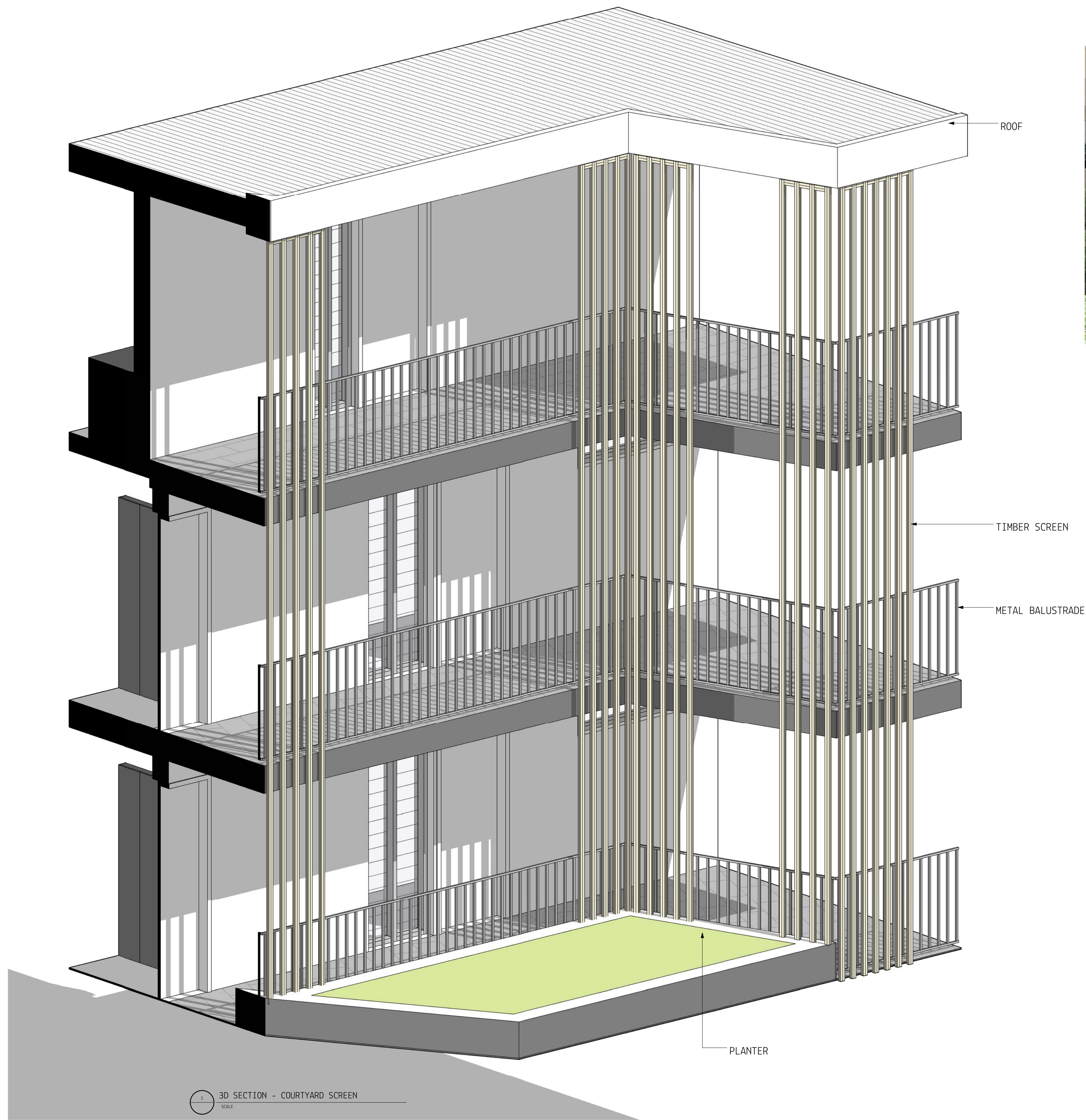

ARTIST'S IMPRESSION - COURTYARD SCREEN

DISCLAIMER:
MYERS ELLYETT Pty. Ltd. retains all common law, statutory law and other rights including copyright and intellectual property rights in respect of this document.
The recipient indemnifies MYERS ELLYETT Property Pty. Ltd. against all claims resulting from use of this document for any purpose other than its intended use, unauthorized changes or reuse of the document on other projects without the permission of MYERS ELLYETT Property Pty. Ltd.
Under no circumstance shall transfer of this document be deemed a sale or constitute a transfer of the license to use this document.

PRELIMINARY			
1	12.12.2017	DA RFI	
No	Date	Description	By
CLIENT			
JGD DEVELOPMENTS			
PROJECT TITLE			
JONSON STREET MIXED USED DEVELOPMENT			
137-139 JONSON ST & 3 BROWNING ST, BYRON BAY			
DRAWING TITLE			
COURTYARD TYPICAL SCREEN			
DETAILS		PROJECT No:	170102
DATE:	DWG No:	REV	
11/15/17	TP2.31	1	
DRAWN BY:			
AUTHOR			
MYERS ELLYETT			
21 JONES ST - PRODUCTION BLD - 0001			
AT JONES ST			
www.myersellyett.com.au			

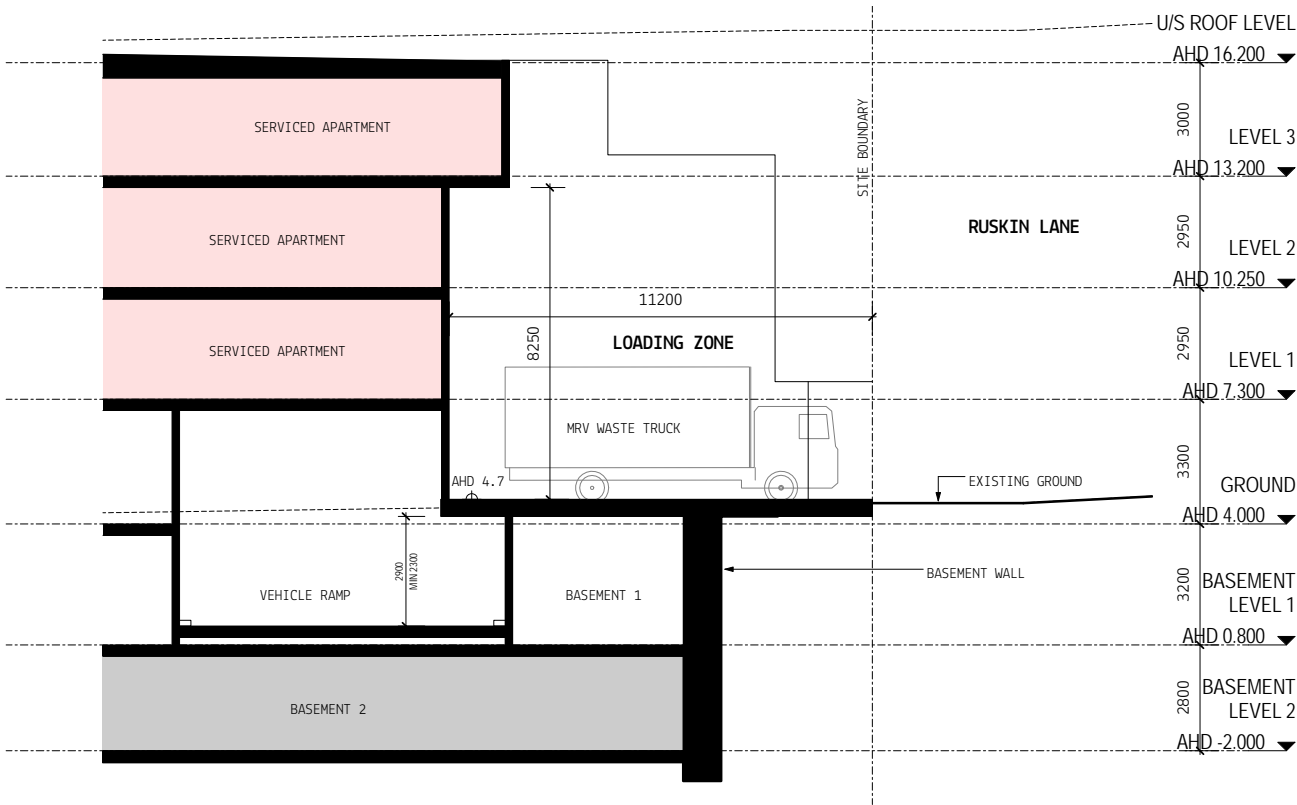

SECTION 1 - LOADING BAY
SCALE 1 : 100

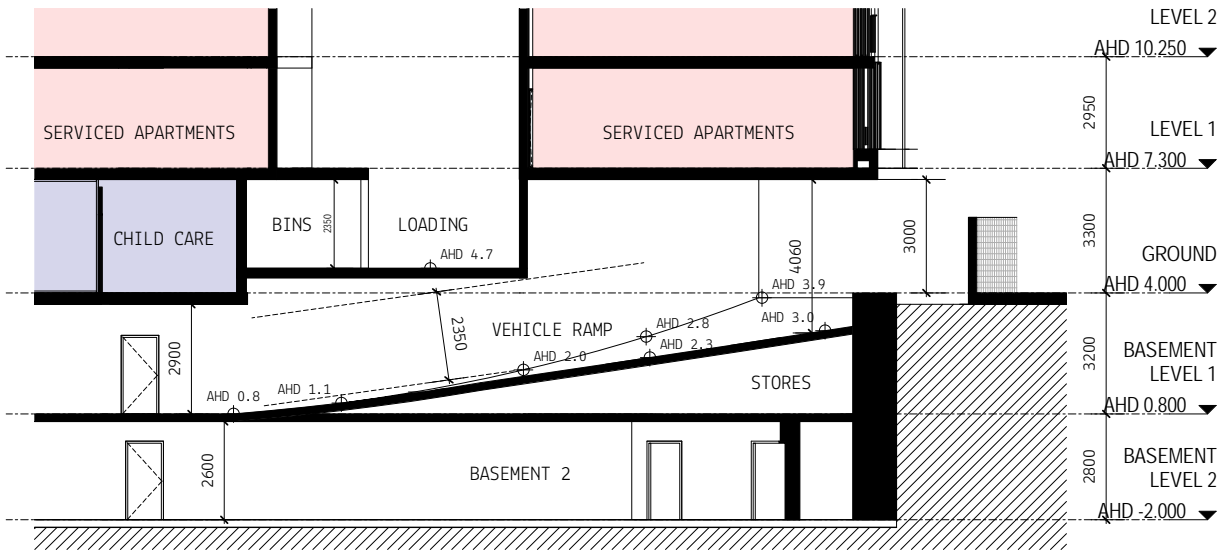

SECTION 2 - VEHICLE ENTRY RAMP 02
SCALE 1 : 100

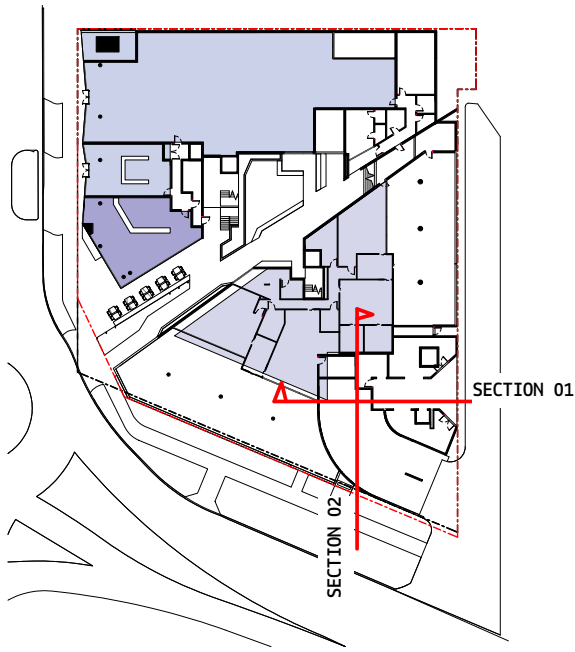

KEY PLAN - VEHICLE RAMP
SCALE 1 : 100

DISCLAIMER:
MYERS ELLYETT Pty. Ltd. retains all common law, statutory law and other rights including copyright and intellectual property rights in respect of this document.
The recipient indemnifies MYERS ELLYETT Property Pty. Ltd. against all claims resulting from use of this document for any purpose other than its intended use, unauthorized changes or reuse of the document on other projects without the permission of MYERS ELLYETT Property Pty. Ltd.
Under no circumstance shall transfer of this document be deemed a sale or constitute a transfer of the license to use this document.

PRELIMINARY

4	06.08.2018	DA RF1	JM
3	01.08.2018	DA RF1	JM
2	28.02.2018	DA RF1	JM
1	12.12.2017	DA RF1	

No Date Description By

CLIENT
JGD DEVELOPMENTS

PROJECT TITLE
JONSON STREET MIXED USED
DEVELOPMENT
137-139 JONSON ST & 3 BROWNING ST, BYRON BAY

DRAWING TITLE
VEHICLE ENTRY RAMP SECTIONS

SCALE: @ A3
As indicated

PROJECT No:
170102

DATE: 12/11/17	DWG No:	REV
DRAWN BY: Author	TP2.32	4

MYERS ELLYETT

11 JARVIS ST, PARRAMATTA NSW 2150
17 JARVIS ST, PARRAMATTA NSW 2150
www.myersellyett.com.au

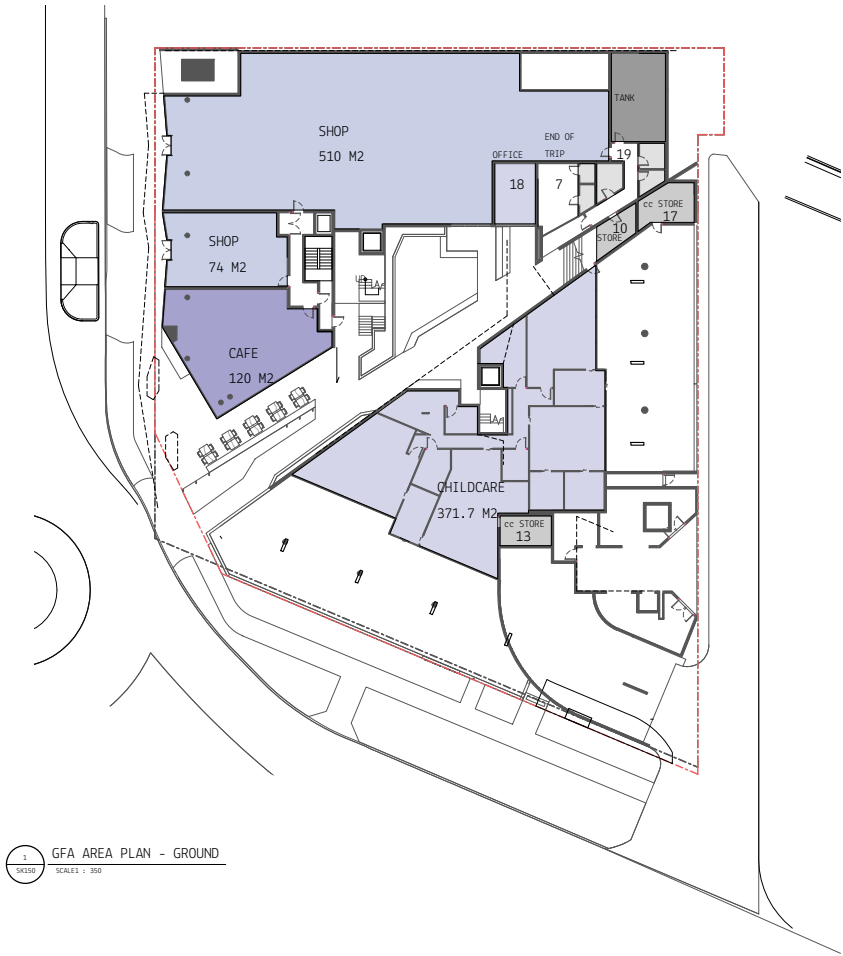

1 GFA AREA PLAN - GROUND
SCALE: 1:300



2 AREA PLAN - GROUND LEVEL LAND USE
SCALE: 1:300

DISCLAIMER:
MYERS ELLYETT Pty. Ltd. retains all common law, statutory law and other rights including copyright and intellectual property rights in respect of this document.
The recipient indemnifies MYERS ELLYETT Property Pty. Ltd. against all claims resulting from use of this document for any purpose other than its intended use, unauthorized changes or reuse of the document on other projects without the permission of MYERS ELLYETT Property Pty. Ltd.
Under no circumstance shall transfer of this document be deemed a sale or constitute a transfer of the license to use this document.

- KEY
- CAFE
 - SHOP
 - CHILD CARE
 - SHOP TOP HOUSING
 - SERVICED APARTMENTS

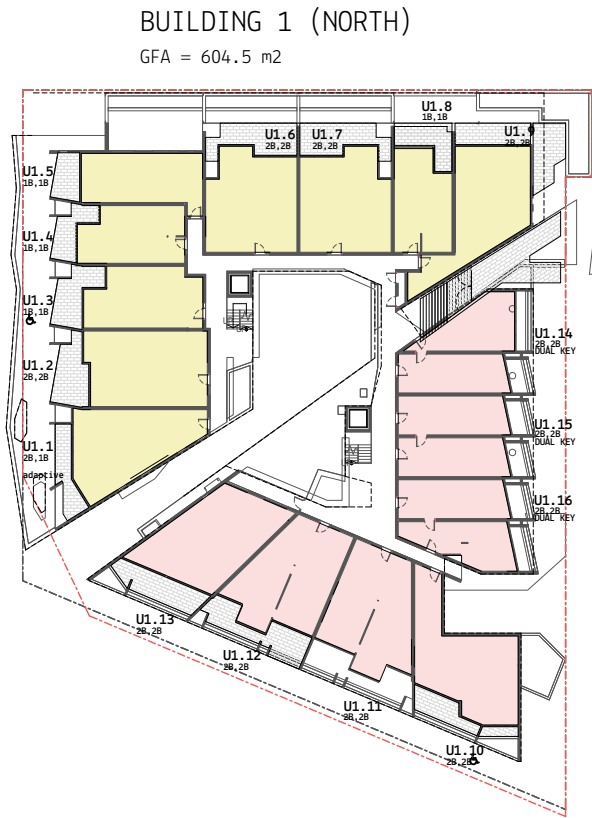

2 GFA AREA PLAN - LEVEL 1
SCALE: 1:300

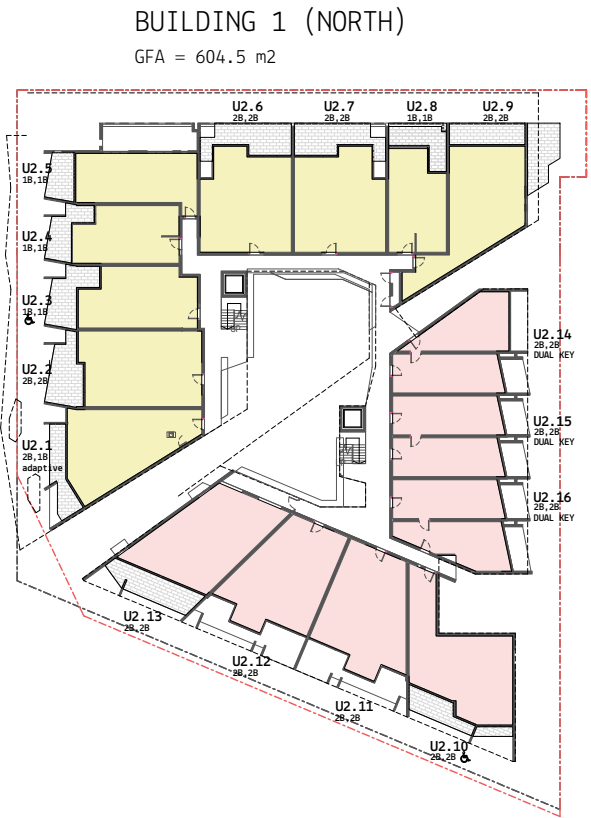

3 GFA AREA PLAN - LEVEL 2
SCALE: 1:300

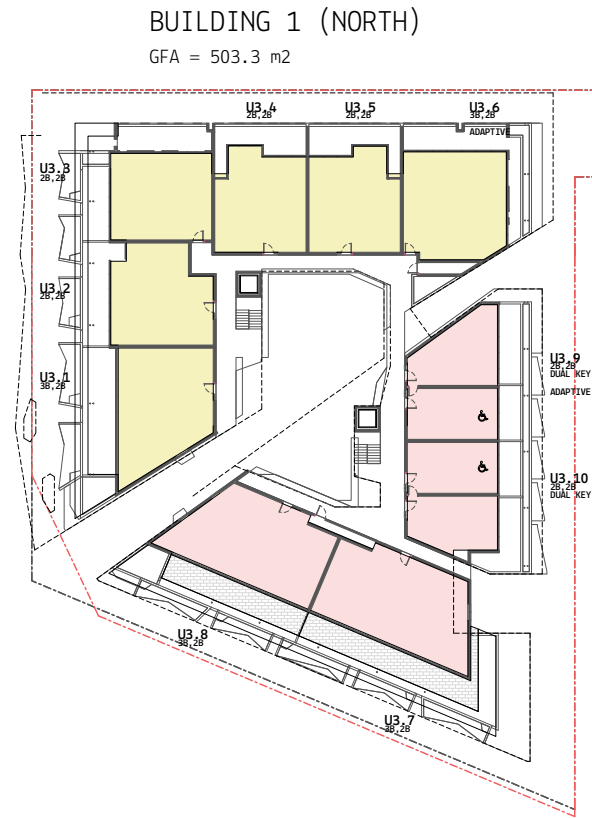

4 GFA AREA PLAN - LEVEL 3
SCALE: 1:300

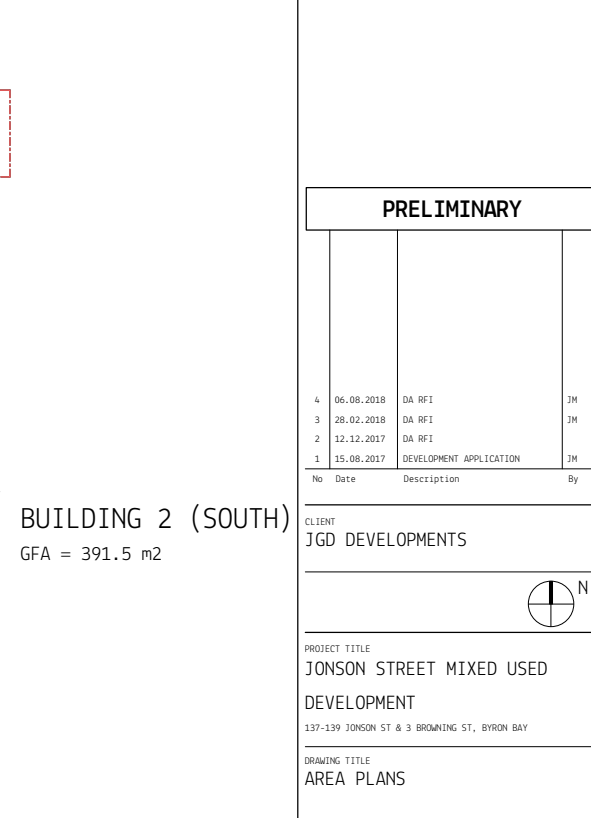

BUILDING 2 (SOUTH)
GFA = 391.5 m2

PRELIMINARY				
4	06.08.2018	DA RFI		3M
3	28.02.2018	DA RFI		3M
2	12.12.2017	DA RFI		
1	15.08.2017	DEVELOPMENT APPLICATION		3M
No	Date	Description	By	
CLIENT JGD DEVELOPMENTS				
<div> N</div>				
PROJECT TITLE JONSON STREET MIXED USED DEVELOPMENT 137-139 JONSON ST & 3 BROWNING ST, BYRON BAY				
DRAWING TITLE AREA PLANS				
SCALE: @ A3 As indicated		PROJECT No: 170102		
DATE: 2017		DWG No: TP3.01	REV 4	
DRAWN BY: ME				
MYERS ELLYETT				
31 JARVIS ST PARRAMATTA NSW 2150 31 JARVIS ST PARRAMATTA NSW 2150 www.myersellyett.com.au				

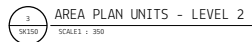
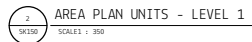

KEY

- CAFE
- SHOP
- CHILD CARE
- SHOP TOP HOUSING
- SERVICED APARTMENTS

3	06.08.2018	DA RFI	JM
2	12.12.2017	DA RFI	
1	15.08.2017	DEVELOPMENT APPLICATION	JM
No	Date	Description	By

CLIENT
JGD DEVELOPMENTS



PROJECT TITLE
JONSON STREET MIXED USED
DEVELOPMENT
137-139 JONSON ST & 3 BROWNING ST, BYRON BAY

DRAWING TITLE
AREA PLANS - UNITS

SCALE: @ A1 PROJECT No:
as indicated 170102

DATE: 2017	DWG No:	REV
DRAWN BY: ME	TP3.02	3

MYERS ELLYETT

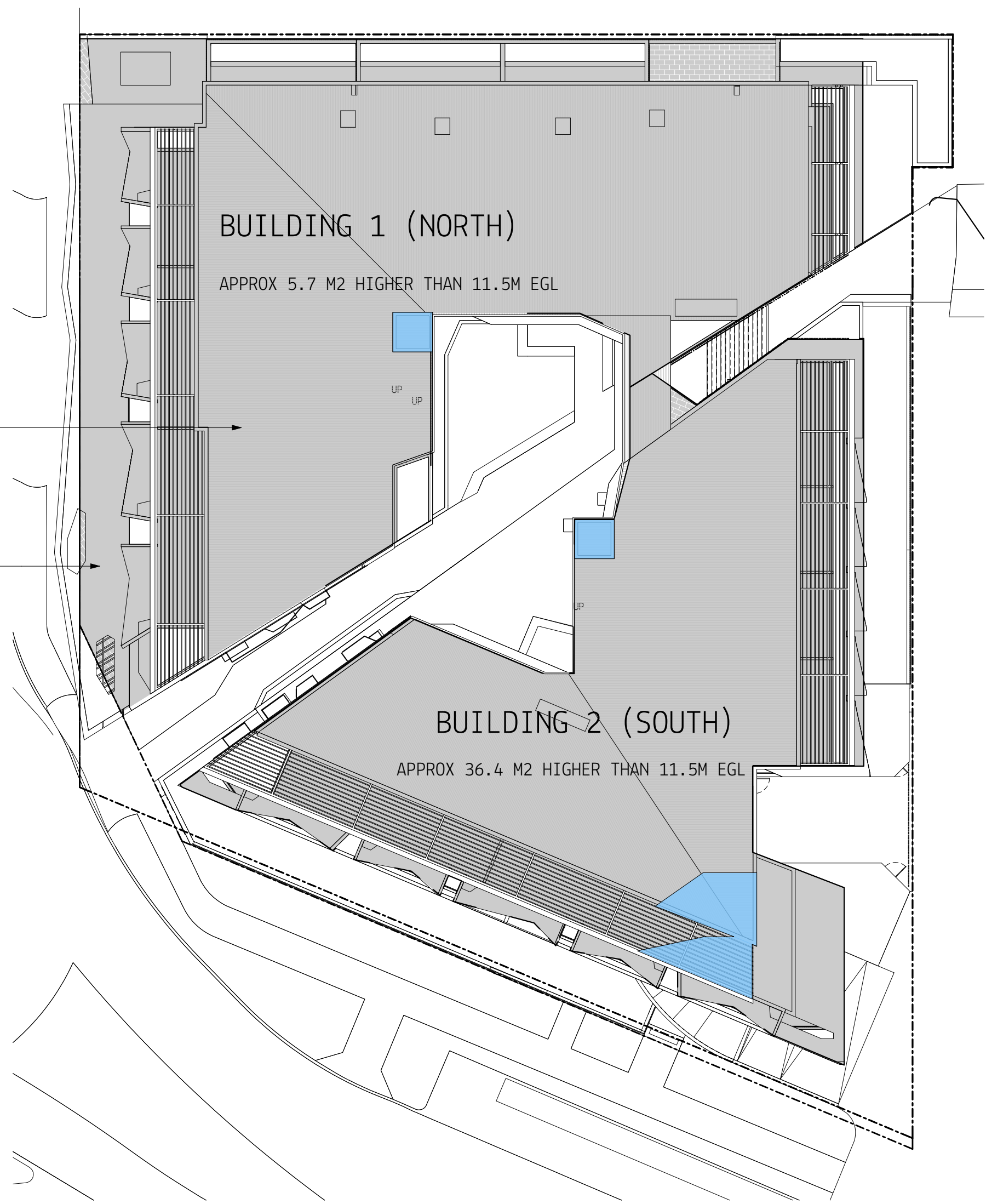

AREA BREACHING 11.5m
HEIGHT CONTROL SHOWN
IN BLUE

BUILDING ROOF OUTLINE
SHOWN IN GREY

1 PLAN VIEW - BUILDING HEIGHT DIAGRAM 11.5 M
SCALE: 1 : 250

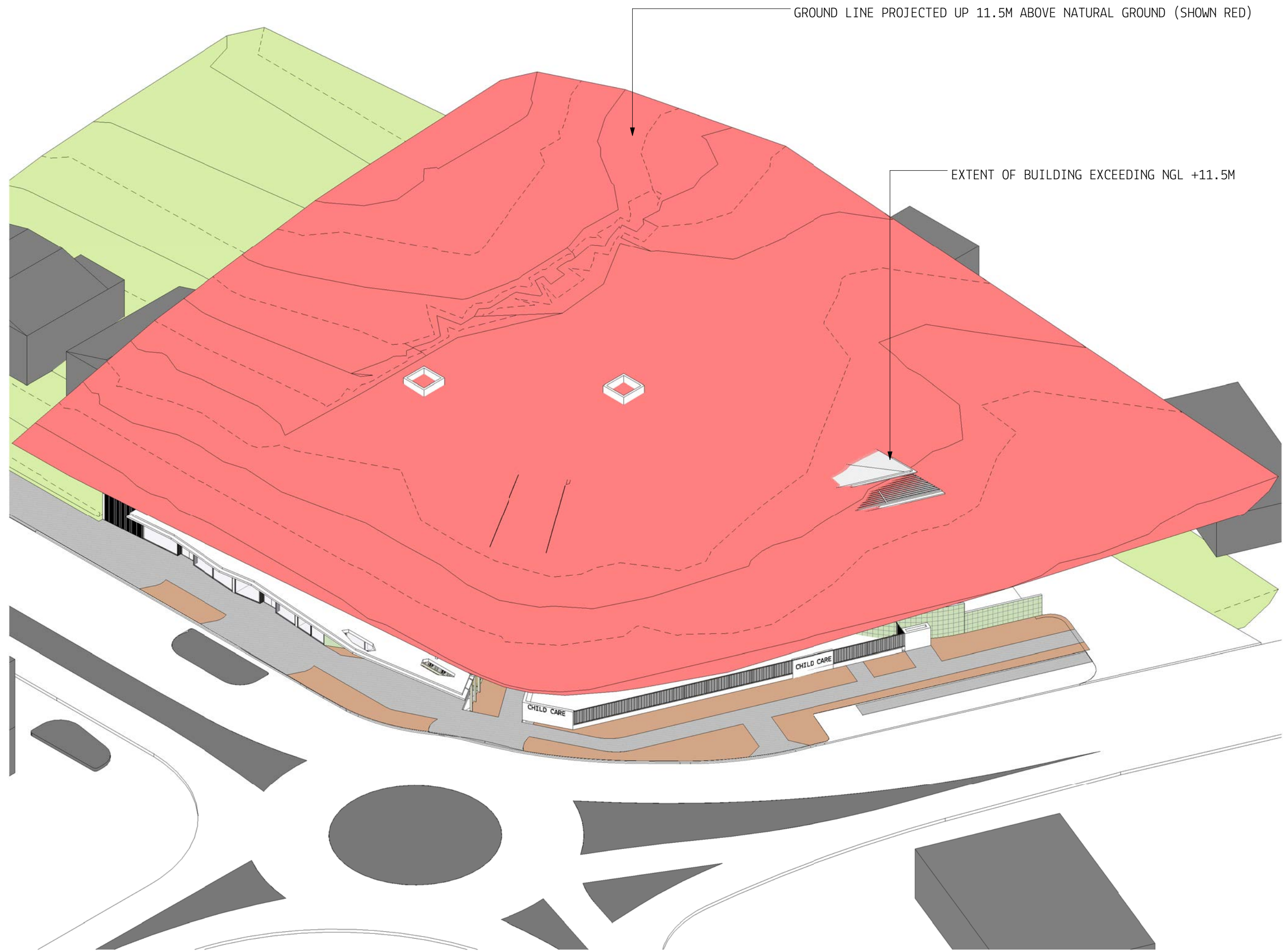

GROUND LINE PROJECTED UP 11.5M ABOVE NATURAL GROUND (SHOWN RED)

EXTENT OF BUILDING EXCEEDING NGL +11.5M

2 ISOMETRIC - BUILDING HEIGHT DIAGRAM 11.5 M
SCALE

DISCLAIMER:

MYERS ELLYETT Pty. Ltd. retains all common law, statutory law and other rights including copyright and intellectual property rights in respect of this document.
The recipient indemnifies MYERS ELLYETT Property Pty. Ltd. against all claims resulting from use of this document for any purpose other than its intended use, unauthorized changes or reuse of the document on other projects without the permission of MYERS ELLYETT Property Pty. Ltd.
Under no circumstance shall transfer of this document be deemed a sale or constitute a transfer of the license to use this document.

PRELIMINARY

3	28.02.2018	DA RFI	JM
2	12.12.2017	DA RFI	
1	15.08.2017	DEVELOPMENT APPLICATION	JM

No Date Description By

CLIENT
JGD DEVELOPMENTS

PROJECT TITLE
JONSON STREET MIXED USED
DEVELOPMENT
137-139 JONSON ST & 3 BROWNING ST, BYRON BAY

DRAWING TITLE
BUILDING HEIGHT DIAGRAM

11.5 M
1 : 250

PROJECT No:
170102

DATE: 2017	ENG No: TP3.05	REV 3
---------------	-------------------	----------

MYERS ELLYETT

21 JONES ST. SYDNEY NSW 1511
AUSTRALIA

www.myersellyett.com.au

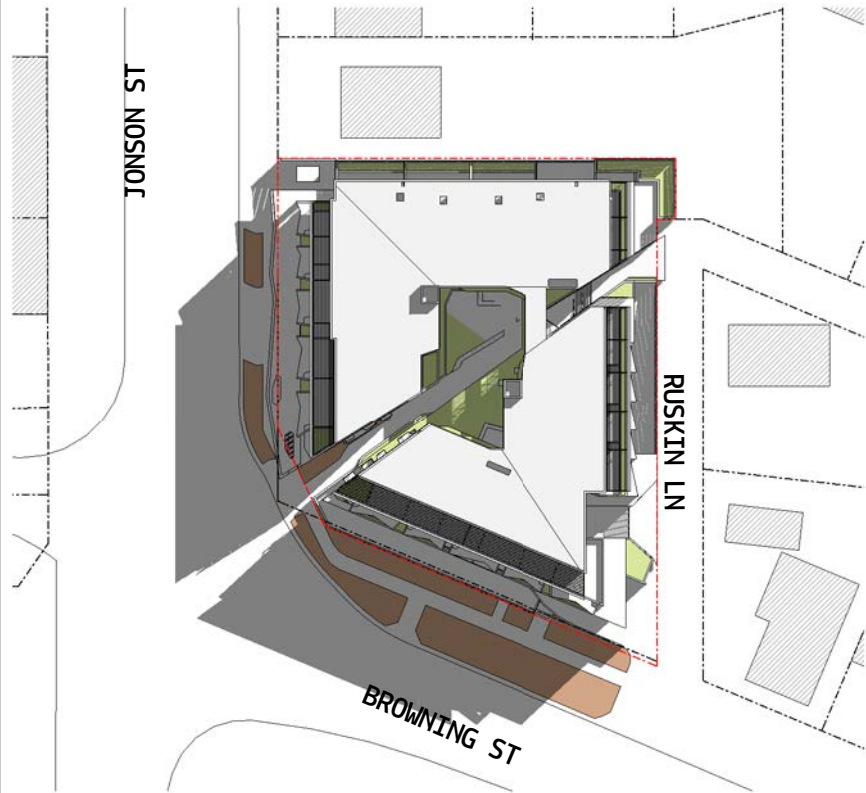

1 SITE SUN STUDY - WINTER 9AM
SCALE 1 : 500

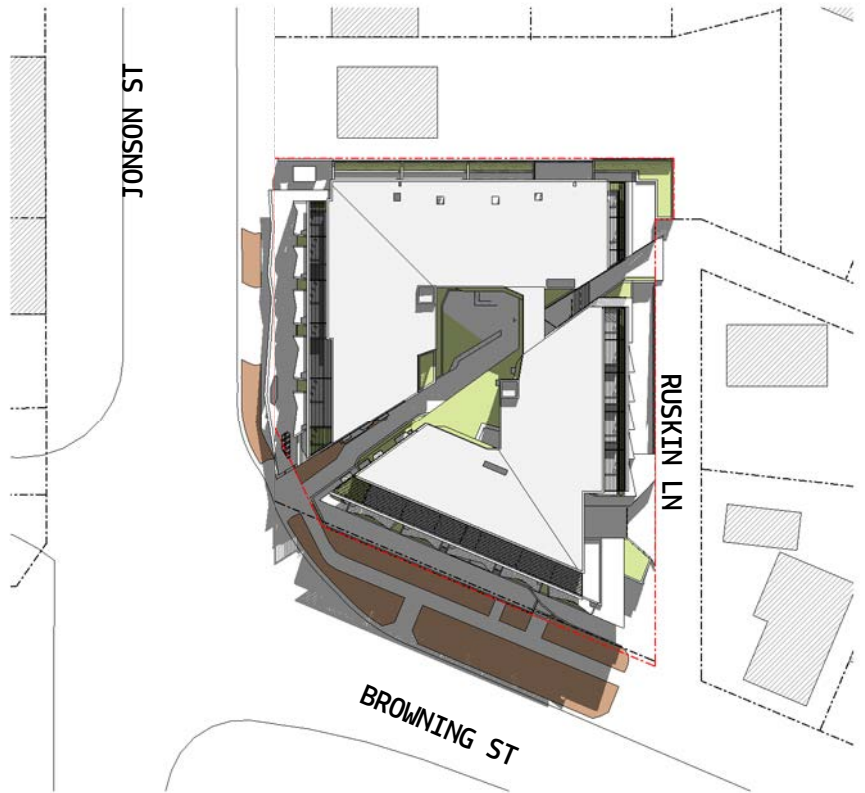

2 SITE SUN STUDY - WINTER 11AM
SCALE 1 : 500

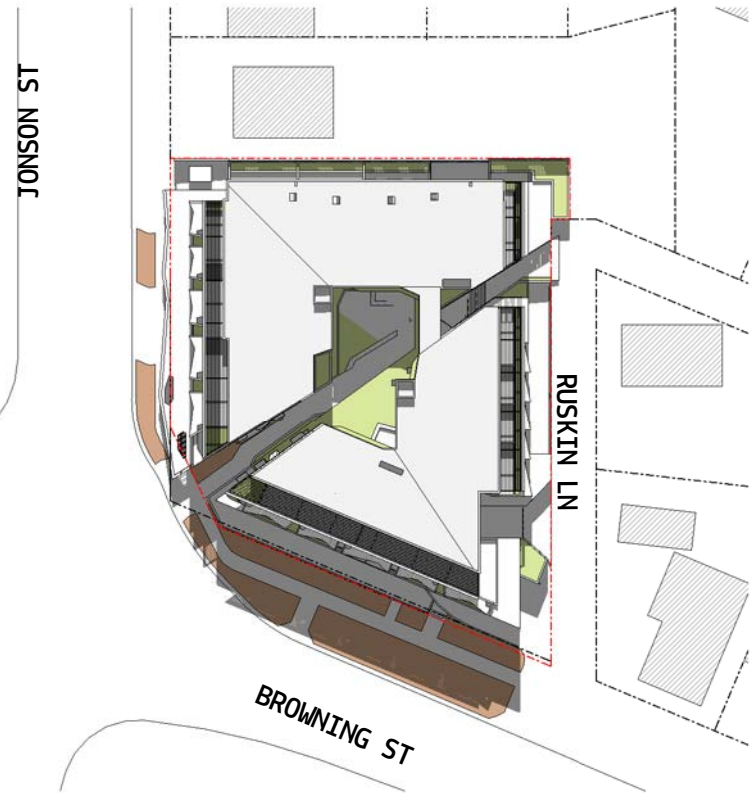

3 SITE SUN STUDY - WINTER 12PM
SCALE 1 : 500

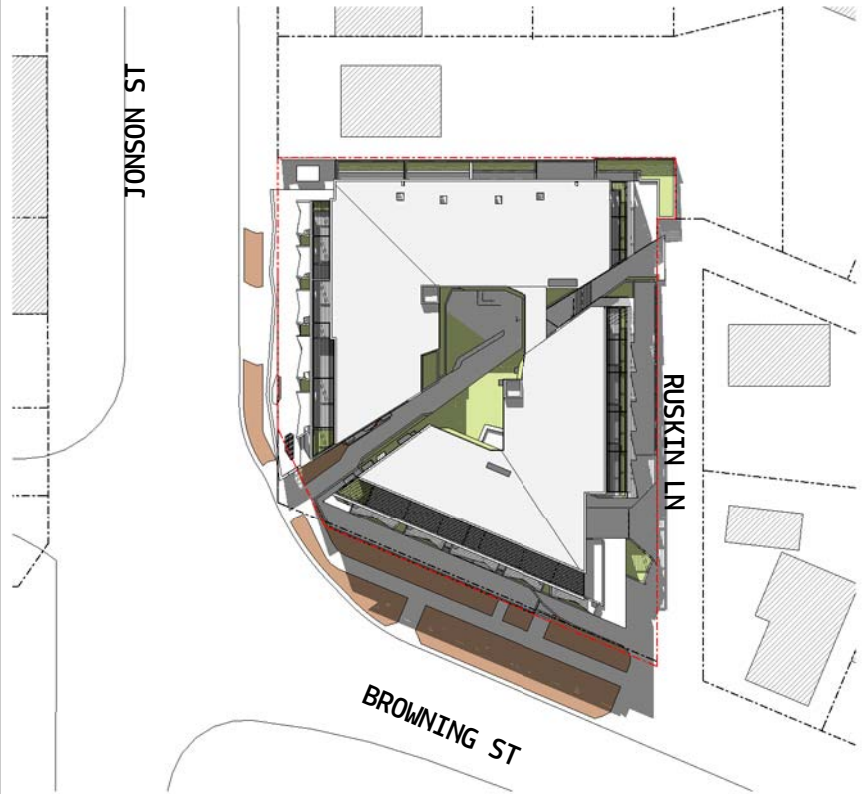

4 SITE SUN STUDY - WINTER 1PM
SCALE 1 : 500

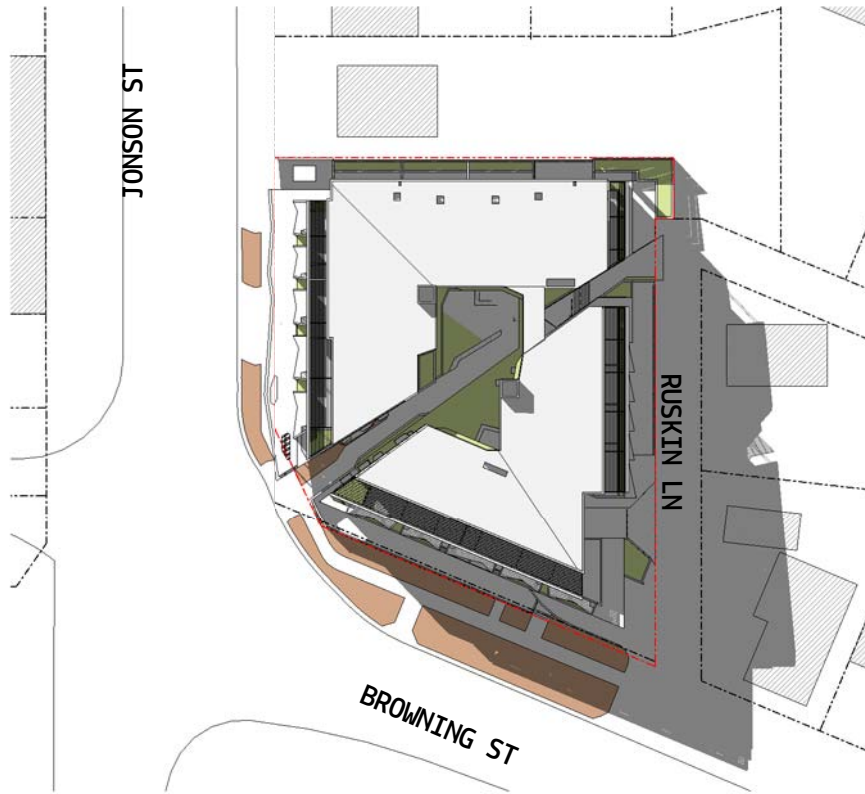

5 SITE SUN STUDY - WINTER 3PM
SCALE 1 : 500

DISCLAIMER:
MYERS ELLYETT Pty. Ltd. retains all common law, statutory law and other rights including copyright and intellectual property rights in respect of this document.
The recipient indemnifies MYERS ELLYETT Property Pty. Ltd. against all claims resulting from use of this document for any purpose other than its intended use, unauthorized changes or reuse of the document on other projects without the permission of MYERS ELLYETT Property Pty. Ltd.
Under no circumstance shall transfer of this document be deemed a sale or constitute a transfer of the license to use this document.

PRELIMINARY

4	05.09.2018	DA RF1	3M
3	06.08.2018	DA RF1	3M
2	21.07.2018	DA RF1	3M
1	15.08.2017	DEVELOPMENT APPLICATION	3M
No	Date	Description	By

CLIENT
JGD DEVELOPMENTS



PROJECT TITLE
JONSON STREET MIXED USED
DEVELOPMENT
137-139 JONSON ST & 3 BROWNING ST, BYRON BAY

DRAWING TITLE
SUNSHADING DIAGRAMS

SCALE: @ A3
1 : 500

PROJECT No:
170102

DATE: 2017	DWG No:	REV
DRAWN BY: ME	TP3.06	4

MYERS ELLYETT

31 JARVIS ST, PARRAMATTA NSW 2150
31 JARVIS ST
www.myersellyett.com.au

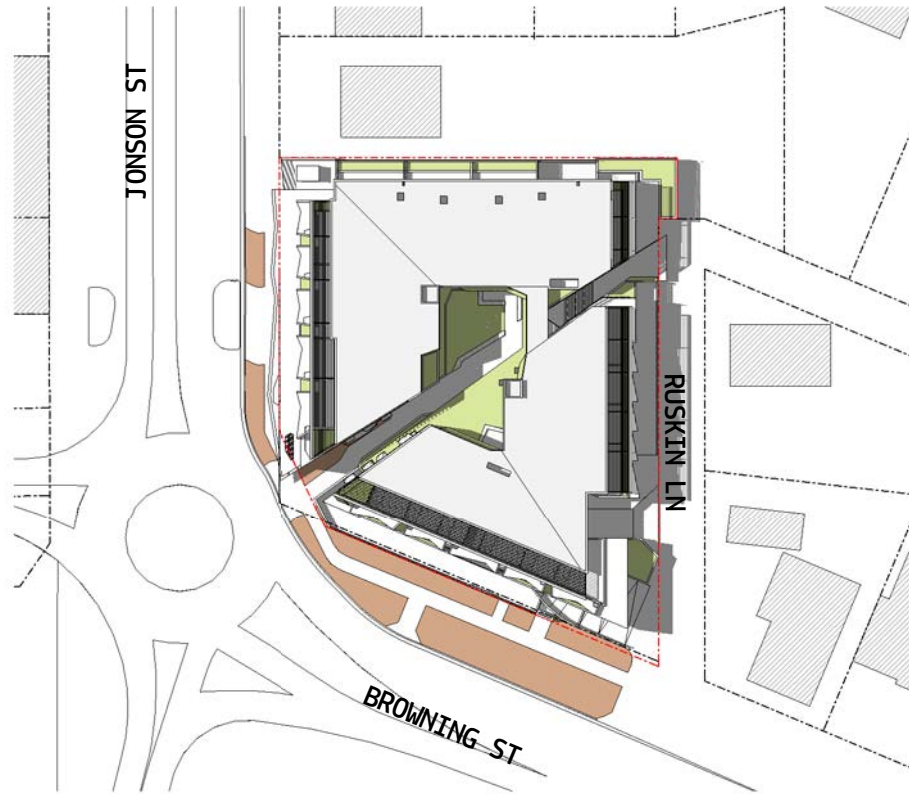
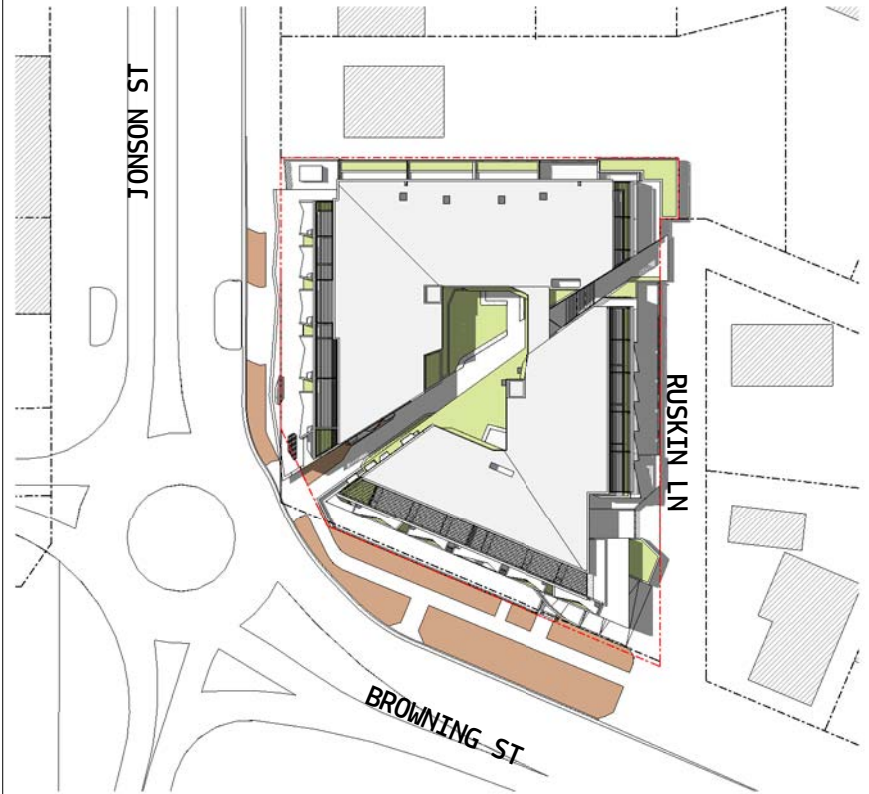
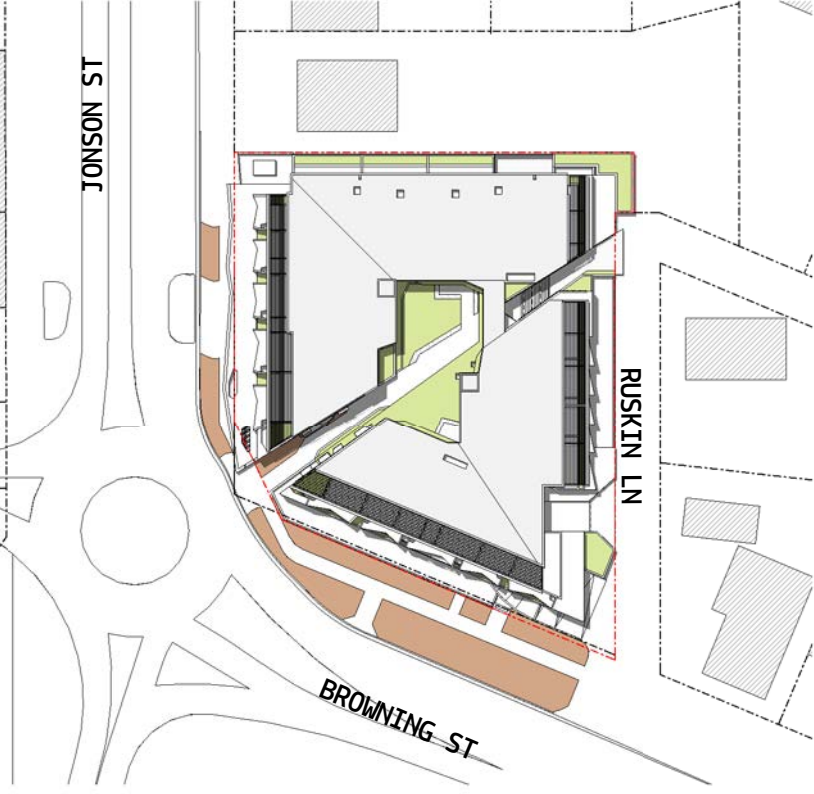
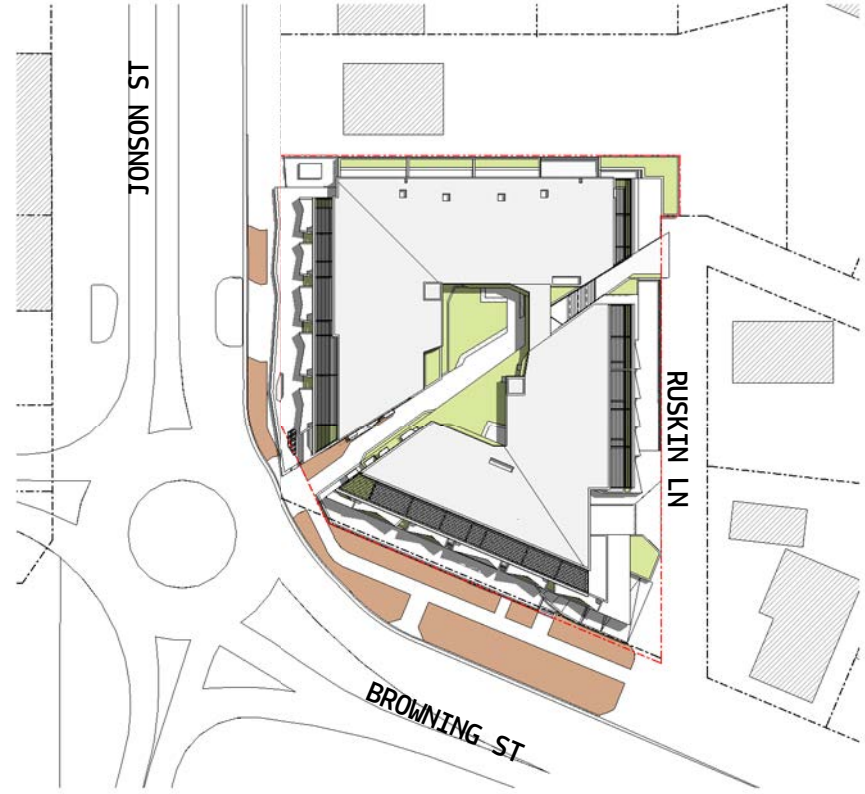
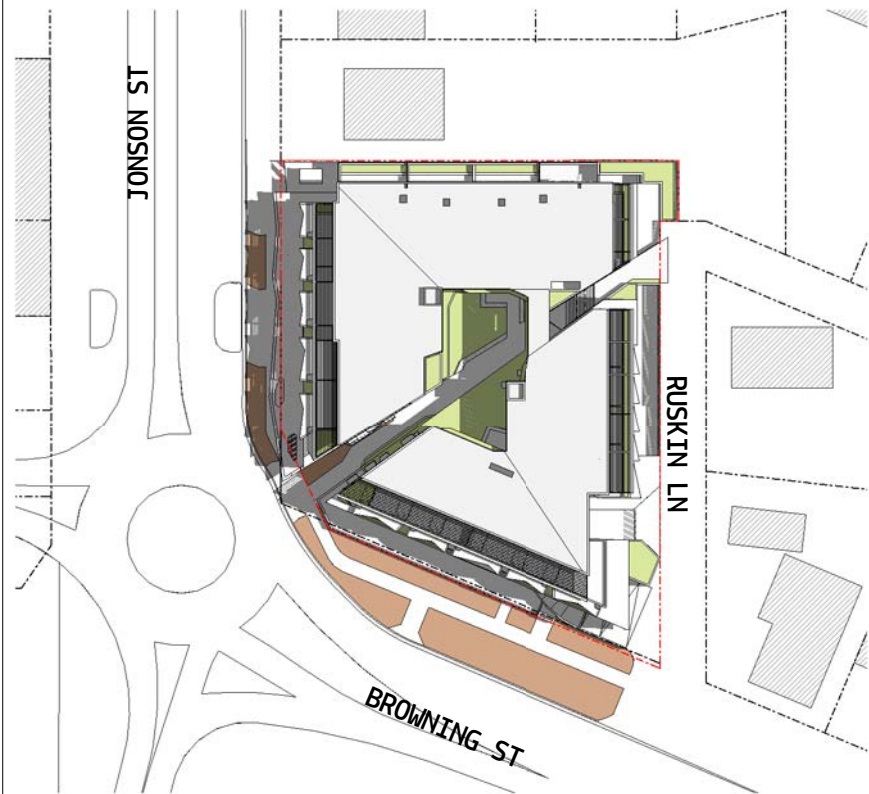

DISCLAIMER:
MYERS ELLYETT Pty. Ltd. retains all common law, statutory law and other rights including copyright and intellectual property rights in respect of this document.
The recipient indemnifies MYERS ELLYETT Property Pty. Ltd. against all claims resulting from use of this document for any purpose other than its intended use, unauthorized changes or reuse of the document on other projects without the permission of MYERS ELLYETT Property Pty. Ltd.
Under no circumstance shall transfer of this document be deemed a sale or constitute a transfer of the license to use this document.

PRELIMINARY

3	06.08.2018	DA RF1	JM
2	21.07.2018	DA RF1	JM
1	15.08.2017	DEVELOPMENT APPLICATION	JM
No	Date	Description	By

CLIENT
JGD DEVELOPMENTS



PROJECT TITLE
JONSON STREET MIXED USED
DEVELOPMENT
137-139 JONSON ST & 3 BROWNING ST, BYRON BAY

DRAWING TITLE
SUNSHADING DIAGRAMS

SCALE: @ A1
1 : 500

PROJECT No:
170102

DATE: 2017	DWG No:	REV
DRAWN BY: ME	TP3.07	3

MYERS ELLYETT

11 JARVIS ST, PARRAMATTA NSW 2150
17 JARVIS ST
www.myersellyett.com.au

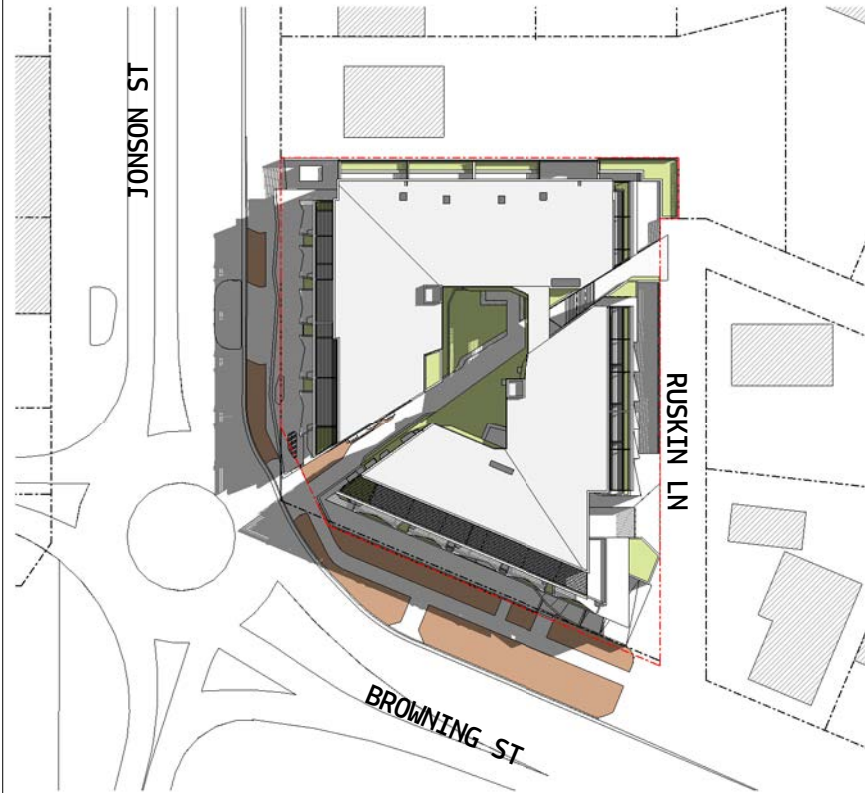

1 SITE SUN STUDY - EQUINOX 9AM
SCALE 1 : 500

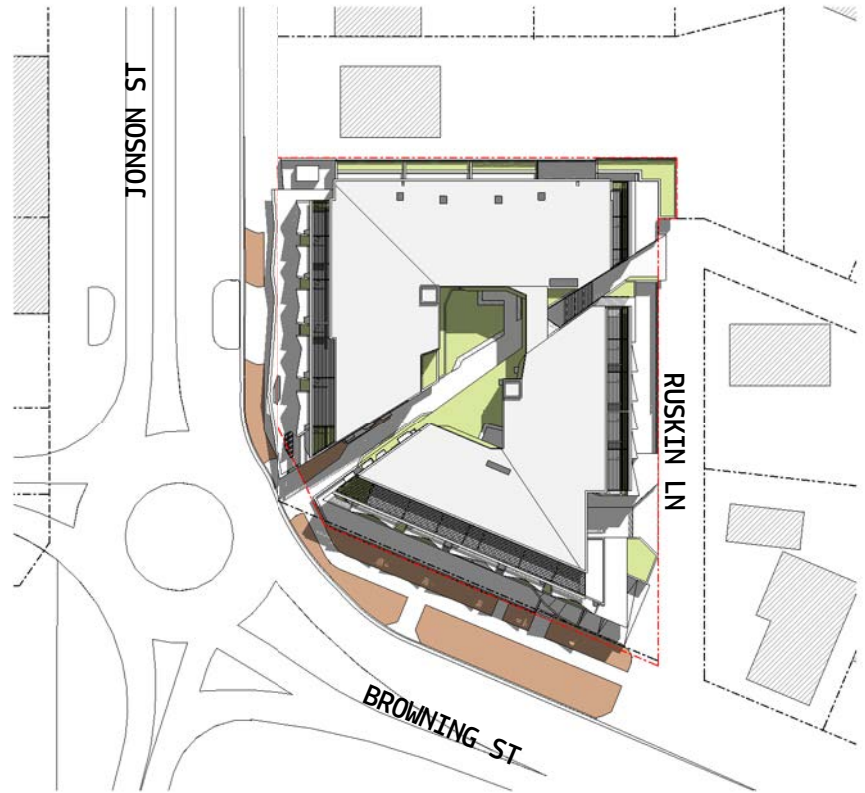

2 SITE SUN STUDY - EQUINOX 11AM
SCALE 1 : 500

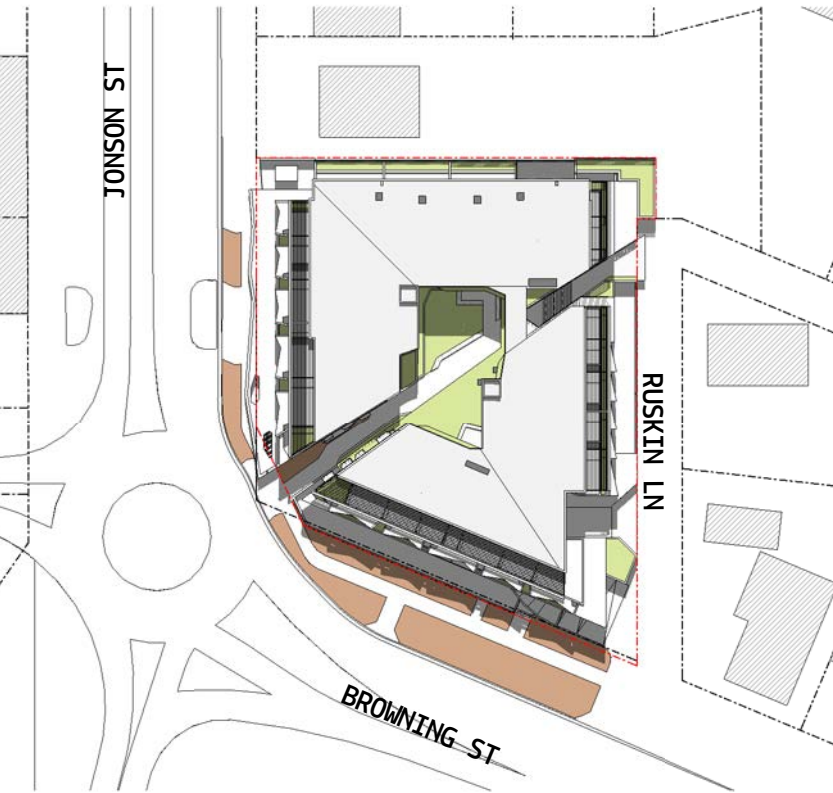

3 SITE SUN STUDY - EQUINOX 12PM
SCALE 1 : 500

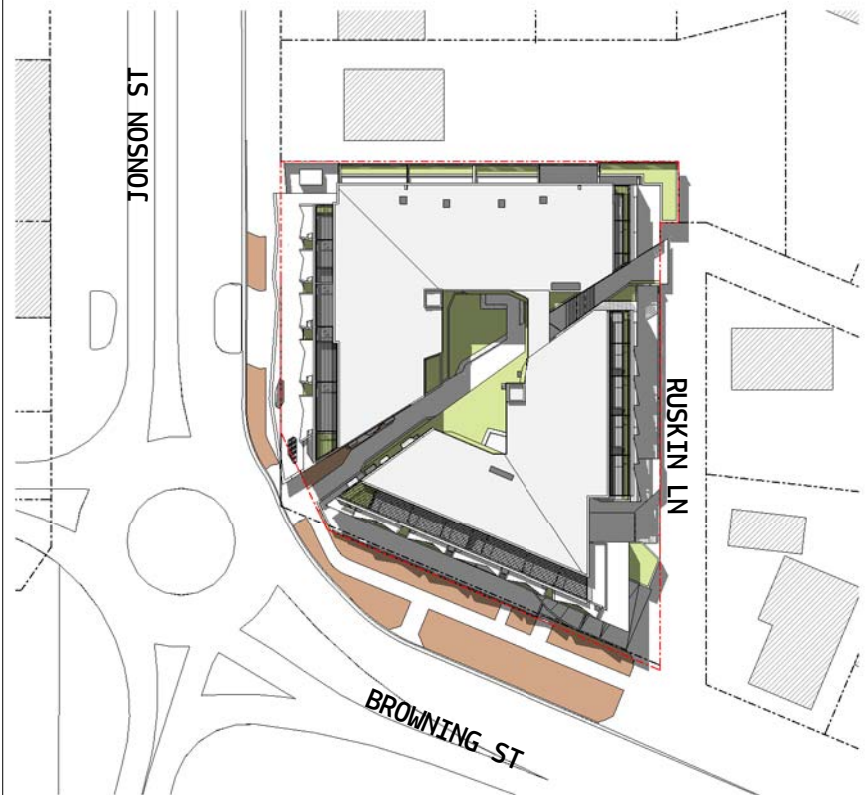

4 SITE SUN STUDY - EQUINOX 1PM
SCALE 1 : 500

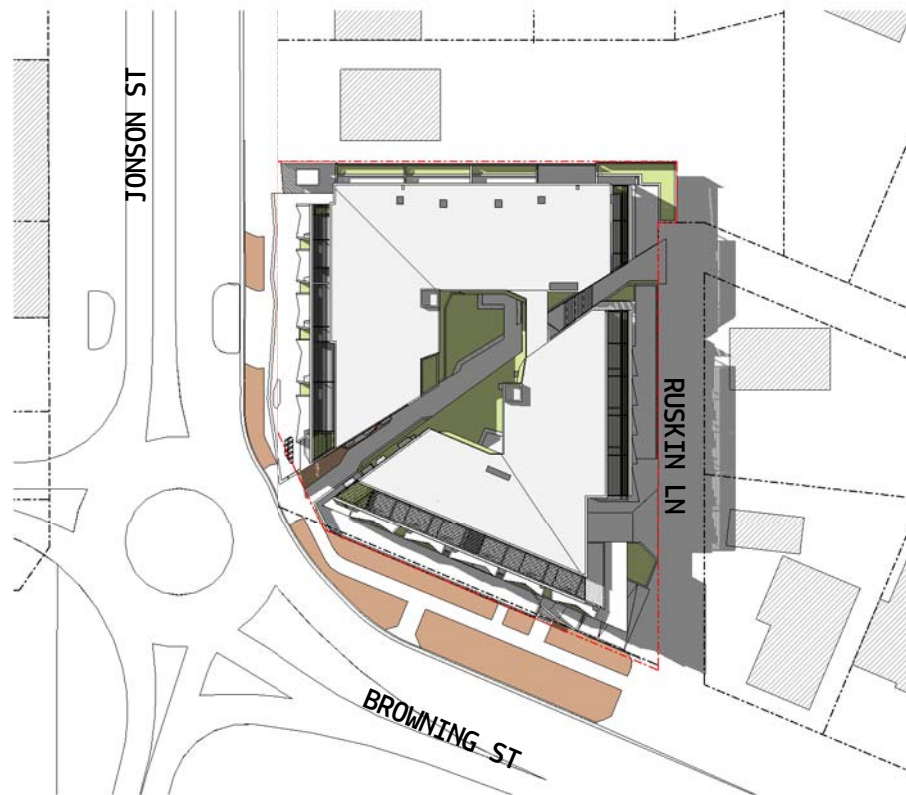

5 SITE SUN STUDY - EQUINOX 3PM
SCALE 1 : 500

DISCLAIMER:
MYERS ELLYETT Pty. Ltd. retains all common law, statutory law and other rights including copyright and intellectual property rights in respect of this document.
The recipient indemnifies MYERS ELLYETT Property Pty. Ltd. against all claims resulting from use of this document for any purpose other than its intended use, unauthorized changes or reuse of the document on other projects without the permission of MYERS ELLYETT Property Pty. Ltd.
Under no circumstance shall transfer of this document be deemed a sale or constitute a transfer of the license to use this document.

PRELIMINARY

3	06.08.2018	DA RF1	JM
2	21.07.2018	DA RF1	JM
1	15.08.2017	DEVELOPMENT APPLICATION	JM

No Date Description By

CLIENT
JGD DEVELOPMENTS



PROJECT TITLE
JONSON STREET MIXED USED
DEVELOPMENT
137-139 JONSON ST & 3 BROWNING ST, BYRON BAY

DRAWING TITLE
SUNSHADING DIAGRAMS

SCALE: @ A1
1 : 500
PROJECT No:
170102

DATE:
2017
DRAWN BY:
ME
DNG No:
TP3.08
REV
3

MYERS ELLYETT

11 JARVIS ST, PARRAMATTA NSW 2150
17 1070 1000
www.myersellyett.com.au

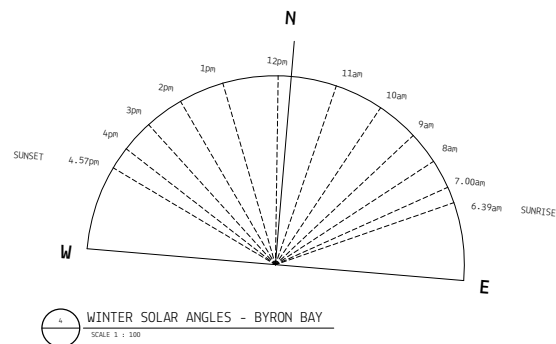
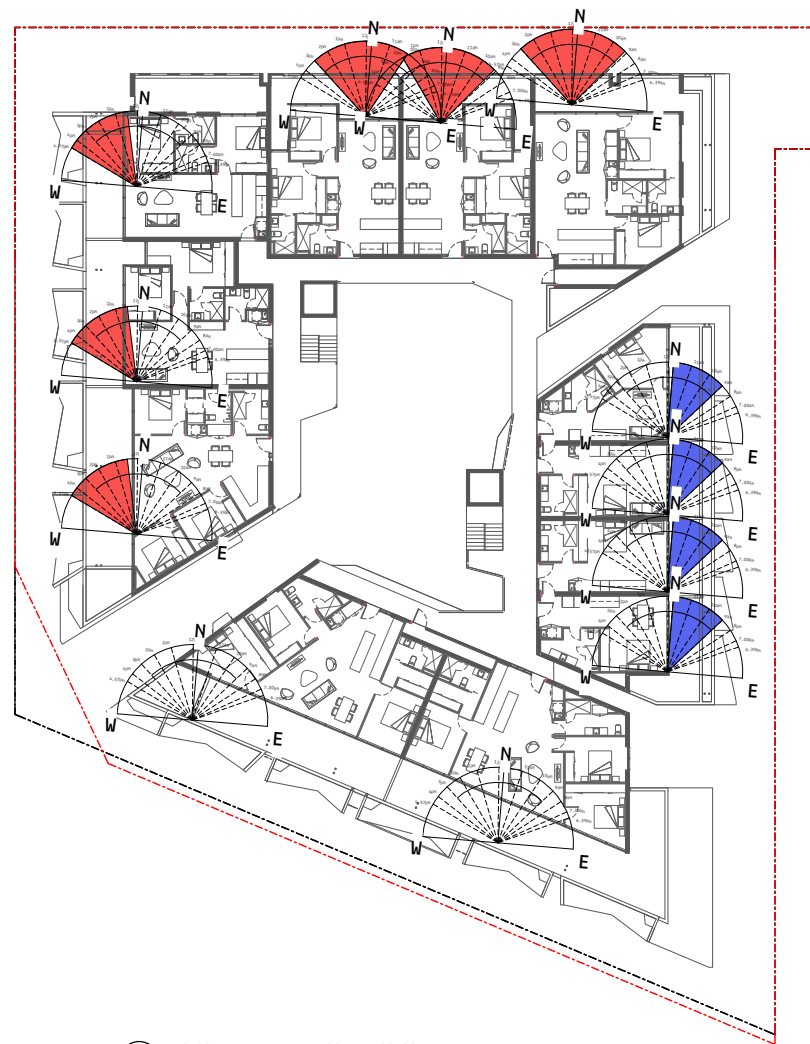
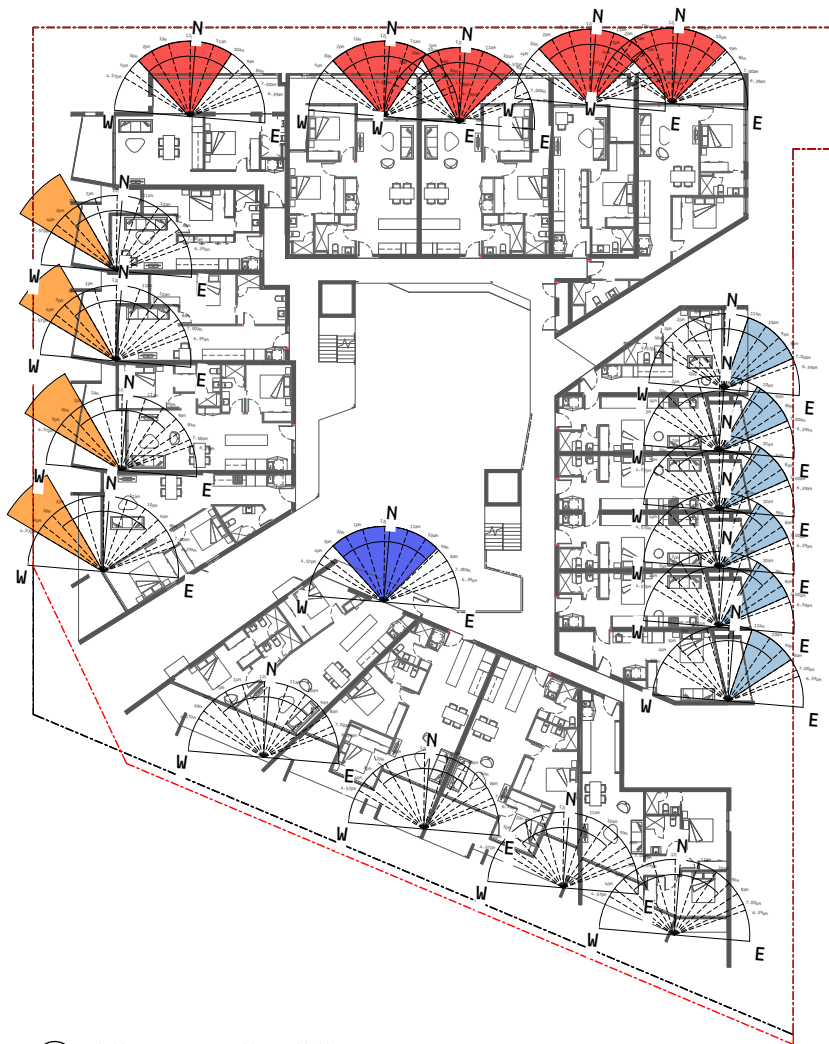
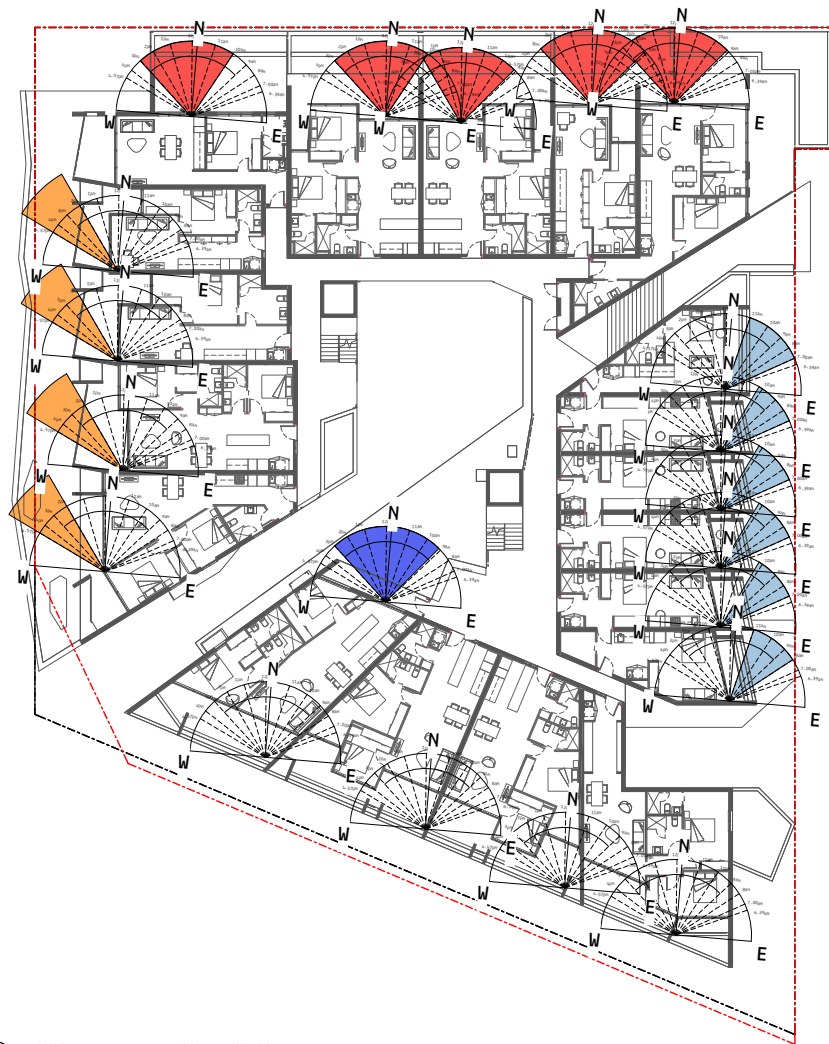

SHOP TOP HOUSING

- APARTMENT RECEIVES A MIN OF 3 HOURS DIRECT SUNLIGHT BETWEEN 9AM & 3PM DURING MID-WINTER
- APARTMENT RECEIVES A MIN OF 3 HOURS DIRECT SUNLIGHT BETWEEN 8AM & 5PM DURING MID-WINTER

SERVICED APARTMENTS

- APARTMENT RECEIVES A MIN OF 3 HOURS DIRECT SUNLIGHT BETWEEN 9AM & 3PM DURING MID-WINTER
- APARTMENT RECEIVES A MIN OF 3 HOURS DIRECT SUNLIGHT BETWEEN 8AM & 5PM DURING MID-WINTER

DISCLAIMER:
MYERS ELLYETT Pty. Ltd. retains all common law, statutory law and other rights including copyright and intellectual property rights in respect of this document.
The recipient indemnifies MYERS ELLYETT Property Pty. Ltd. against all claims resulting from use of this document for any purpose other than its intended use, unauthorized changes or reuse of the document on other projects without the permission of MYERS ELLYETT Property Pty. Ltd.
Under no circumstance shall transfer of this document be deemed a sale or constitute a transfer of the license to use this document.

PRELIMINARY

3	06.08.2018	DA RFI	JM
2	12.12.2017	DA RFI	JM
1	15.08.2017	DEVELOPMENT APPLICATION	JM

No	Date	Description	By
3	06.08.2018	DA RFI	JM
2	12.12.2017	DA RFI	JM
1	15.08.2017	DEVELOPMENT APPLICATION	JM

CLIENT
JGD DEVELOPMENTS

PROJECT TITLE
JONSON STREET MIXED USED
DEVELOPMENT
137-139 JONSON ST & 3 BROWNING ST, BYRON BAY

DRAWING TITLE
APARTMENT SOLAR ACCESS

SCALE: @ A3	PROJECT No:
As indicated	170102
DATE: 2017	DWG No:
DRAWN BY: JM	REV
	TP3.09 3

MYERS ELLYETT
11 GARDEN ST. PARRAMATTA NSW 2150
11 GARDEN ST. PARRAMATTA NSW 2150
www.myersellyett.com.au

MYERS ELLYETT Pty. Ltd. retains all common law, statutory law and other rights including copyright and intellectual property rights in respect of this document.

The recipient indemnifies MYERS ELLYETT Property Pty. Ltd. against all claims resulting from use of this document for any purpose other than its intended use, unauthorized changes or reuse of the document on other projects without the permission of MYERS ELLYETT Property Pty. Ltd.

Under no circumstance shall transfer of this document be deemed a sale or constitute a transfer of the license to use this document.

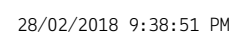

DISCLAIMER:

MYERS ELLYETT Pty. Ltd. retains all common law, statutory law and other rights including copyright and intellectual property rights in respect of this document.

The recipient indemnifies MYERS ELLYETT Property Pty. Ltd. against all claims resulting from use of this document for any purpose other than its intended use, unauthorized changes or reuse of the document on other projects without the permission of MYERS ELLYETT Property Pty. Ltd.

Under no circumstance shall transfer of this document be deemed a sale or constitute a transfer of the license to use this document.

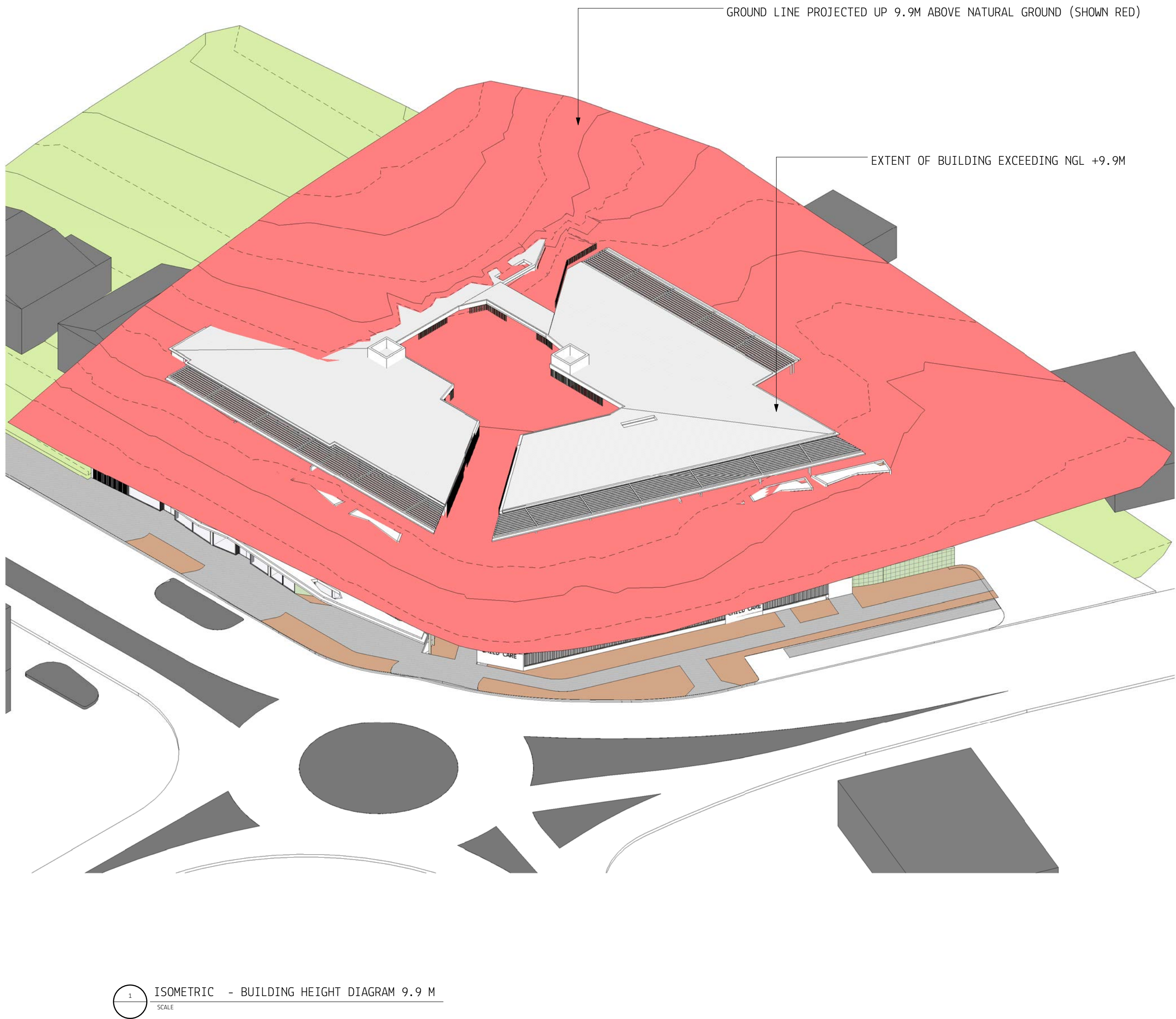
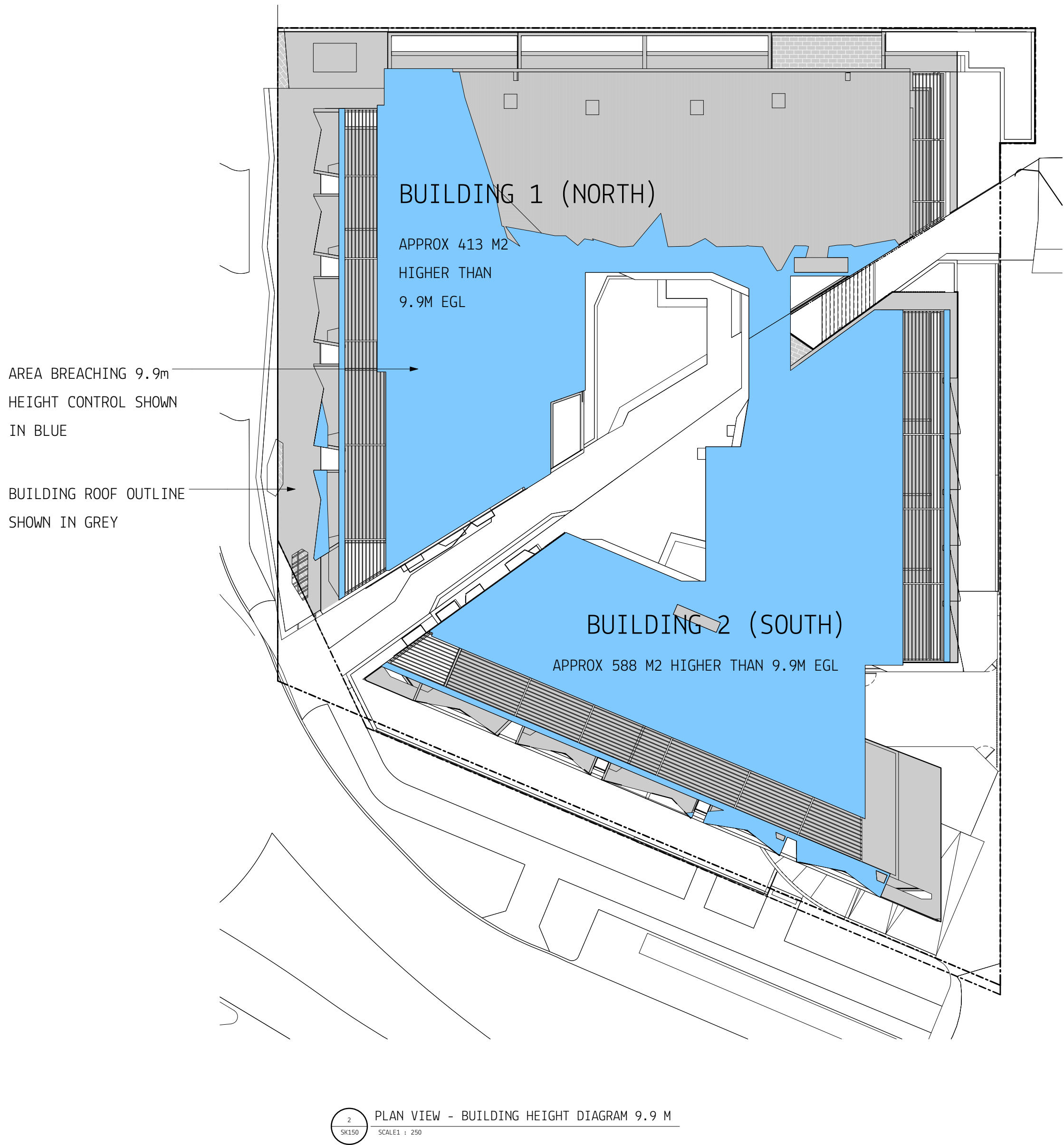

PRELIMINARY

1	28.02.2018	DA RF1	JM
No	Date	Description	By

CLIENT

JGD DEVELOPMENTS



PROJECT TITLE

JONSON STREET MIXED USED
DEVELOPMENT

137-139 JONSON ST & 3 BROWNING ST, BYRON BAY

DRAWING TITLE

BUILDING HEIGHT DIAGRAM 9.9

SCALE: 1 : 250	PROJECT No:	170102
DATE:	DWG No:	REV
02/12/18	TP3.11	1
DRAWN BY:		
AUTOCAD		

MYERS ELLYETT

21 HEARD ST. PARRAMATTA NSW 2150

47 HEARD ST. PARRAMATTA NSW 2150

www.myersellyett.com.au



JONSON & BROWNING ST - PERSPECTIVE

DISCLAIMER:
MYERS ELLYETT Pty. Ltd. retains all common law, statutory law and other rights including copyright and intellectual property rights in respect of this document.
The recipient indemnifies MYERS ELLYETT Property Pty. Ltd. against all claims resulting from use of this document for any purpose other than its intended use, unauthorized changes or reuse of the document on other projects without the permission of MYERS ELLYETT Property Pty. Ltd.
Under no circumstance shall transfer of this document be deemed a sale or constitute a transfer of the license to use this document.

PRELIMINARY

2	12.12.2017	DA RFI	
1	15.08.2017	DEVELOPMENT APPLICATION	JM
No	Date	Description	By

CLIENT
JGD DEVELOPMENTS

PROJECT TITLE
JONSON STREET MIXED USED
DEVELOPMENT
137-139 JONSON ST & 3 BROWNING ST, BYRON BAY

DRAWING TITLE
3D PERSPECTIVE

SCALE: @ A1PROJECT No:
170102

DATE: 2017	DWG No:	REV
DRAWN BY: ME	TP5.01	2

MYERS ELLYETT

31 JARVIS ST. PARRAMATTA NSW 2150
PT 1070 0000
www.myersellyett.com.au



JONSON ST - ELEVATION

DISCLAIMER:
MYERS ELLYETT Pty. Ltd. retains all common law, statutory law and other rights including copyright and intellectual property rights in respect of this document.
The recipient indemnifies MYERS ELLYETT Property Pty. Ltd. against all claims resulting from use of this document for any purpose other than its intended use, unauthorized changes or reuse of the document on other projects without the permission of MYERS ELLYETT Property Pty. Ltd.
Under no circumstance shall transfer of this document be deemed a sale or constitute a transfer of the license to use this document.

PRELIMINARY

2	12.12.2017	DA RFI	
1	15.08.2017	DEVELOPMENT APPLICATION	JM
No	Date	Description	By

CLIENT
JGD DEVELOPMENTS

PROJECT TITLE
JONSON STREET MIXED USED
DEVELOPMENT
137-139 JONSON ST & 3 BROWNING ST, BYRON BAY

DRAWING TITLE
3D PERSPECTIVE

SCALE: @ A1PROJECT No:
170102

DATE: 2017	DWG No:	REV
DRAWN BY: ME	TP5.02	2

MYERS ELLYETT

31 JARVIS ST, PARRAMATTA NSW 2150
PT 1070 1000
www.myersellyett.com.au



JONSON & BROWNING ST - VIEW THROUGH PEDESTRIAN ENTRY

DISCLAIMER:
MYERS ELLYETT Pty. Ltd. retains all common law, statutory law and other rights including copyright and intellectual property rights in respect of this document.
The recipient indemnifies MYERS ELLYETT Property Pty. Ltd. against all claims resulting from use of this document for any purpose other than its intended use, unauthorized changes or reuse of the document on other projects without the permission of MYERS ELLYETT Property Pty. Ltd.
Under no circumstance shall transfer of this document be deemed a sale or constitute a transfer of the license to use this document.

PRELIMINARY				
2	12.12.2017	DA RFI		
1	15.08.2017	DEVELOPMENT APPLICATION		JM
No	Date	Description	By	
CLIENT				
JGD DEVELOPMENTS				
PROJECT TITLE				
JONSON STREET MIXED USED DEVELOPMENT				
137-139 JONSON ST & 3 BROWNING ST, BYRON BAY				
DRAWING TITLE				
3D PERSPECTIVE				
SCALE: @ A1		PROJECT No: 170102		
DATE: 2017	DWG No:	REV		
DRAWN BY: ME	TP5.03	2		
MYERS ELLYETT				
31 ADELA ST PARRAMATTA NSW 2150 ST 10TH FLOOR www.myersellyett.com.au				



BROWNING STREET - ELEVATION

DISCLAIMER:
MYERS ELLYETT Pty. Ltd. retains all common law, statutory law and other rights including copyright and intellectual property rights in respect of this document.
The recipient indemnifies MYERS ELLYETT Property Pty. Ltd. against all claims resulting from use of this document for any purpose other than its intended use, unauthorized changes or reuse of the document on other projects without the permission of MYERS ELLYETT Property Pty. Ltd.
Under no circumstance shall transfer of this document be deemed a sale or constitute a transfer of the license to use this document.

PRELIMINARY

2	12.12.2017	DA RFI	
1	15.08.2017	DEVELOPMENT APPLICATION	JM
No	Date	Description	By

CLIENT
JGD DEVELOPMENTS

PROJECT TITLE
JONSON STREET MIXED USED
DEVELOPMENT
137-139 JONSON ST & 3 BROWNING ST, BYRON BAY

DRAWING TITLE
3D PERSPECTIVE

SCALE: @ A1PROJECT No:
170102

DATE: 2017	ENG No:	REV
DRAWN BY: ME	TP5.04	2

MYERS ELLYETT

31 JARVIS ST. PARRAMATTA NSW 2150
P.O. BOX 999
www.myersellyett.com.au



RUSKIN LANE - VIEW THROUGH REAR ENTRANCE TO INTERNAL COURTYARD

DISCLAIMER:
MYERS ELLYETT Pty. Ltd. retains all common law, statutory law and other rights including copyright and intellectual property rights in respect of this document.
The recipient indemnifies MYERS ELLYETT Property Pty. Ltd. against all claims resulting from use of this document for any purpose other than its intended use, unauthorized changes or reuse of the document on other projects without the permission of MYERS ELLYETT Property Pty. Ltd.
Under no circumstance shall transfer of this document be deemed a sale or constitute a transfer of the license to use this document.

PRELIMINARY

2	12.12.2017	DA RFI	
1	15.08.2017	DEVELOPMENT APPLICATION	JM
No	Date	Description	By

CLIENT
JGD DEVELOPMENTS

PROJECT TITLE
JONSON STREET MIXED USED
DEVELOPMENT
137-139 JONSON ST & 3 BROWNING ST, BYRON BAY

DRAWING TITLE
3D PERSPECTIVE

SCALE: @ A1

PROJECT No:
170102

DATE: 2017	DWG No:	REV
DRAWN BY: ME	TP5.06	2

MYERS ELLYETT

31 AARON ST. PARRAMATTA NSW 2150
P.O. BOX 999
www.myersellyett.com.au



ARTIST'S PERSPECTIVE - BROWNING STREET

DISCLAIMER:
MYERS ELLYETT Pty. Ltd. retains all common law, statutory law and other rights including copyright and intellectual property rights in respect of this document.
The recipient indemnifies MYERS ELLYETT Property Pty. Ltd. against all claims resulting from use of this document for any purpose other than its intended use, unauthorized changes or reuse of the document on other projects without the permission of MYERS ELLYETT Property Pty. Ltd.
Under no circumstance shall transfer of this document be deemed a sale or constitute a transfer of the license to use this document.

PRELIMINARY

1	28.02.2018	DA RF1	JM
No	Date	Description	By

CLIENT
JGD DEVELOPMENTS

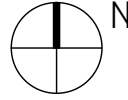
N

PROJECT TITLE
JONSON STREET MIXED USED
DEVELOPMENT
137-139 JONSON ST & 3 BROWNING ST, BYRON BAY

DRAWING TITLE
3D PERSPECTIVE

SCALE: @ A1PROJECT No:
170102

DATE: 02/28/18	ENG No: TP5.07	REV 1
DRAWN BY: AUTHTOE		

MYERS ELLYETT

21 JONES ST | PADDINGTON | NSW | 1500
41 JONES ST

www.myersellyett.com.au



ARTIST'S PERSPECTIVE - JONSON STREET

DISCLAIMER:
MYERS ELLYETT Pty. Ltd. retains all common law, statutory law and other rights including copyright and intellectual property rights in respect of this document.
The recipient indemnifies MYERS ELLYETT Property Pty. Ltd. against all claims resulting from use of this document for any purpose other than its intended use, unauthorized changes or reuse of the document on other projects without the permission of MYERS ELLYETT Property Pty. Ltd.
Under no circumstance shall transfer of this document be deemed a sale or constitute a transfer of the license to use this document.

PRELIMINARY

1	28.02.2018	DA RF1	JM
No	Date	Description	By

CLIENT
JGD DEVELOPMENTS

N

PROJECT TITLE
JONSON STREET MIXED USED
DEVELOPMENT
137-139 JONSON ST & 3 BROWNING ST, BYRON BAY

DRAWING TITLE
3D PERSPECTIVE

SCALE: @ A1PROJECT No:
170102

DATE: 02/28/18	DWG No: TP5.08	REV 1
DRAWN BY: AUTOTRACE		

MYERS ELLYETT

21 JONES ST. PADDINGTON QLD 4000
BY JOHN HAY

www.myersellyett.com.au

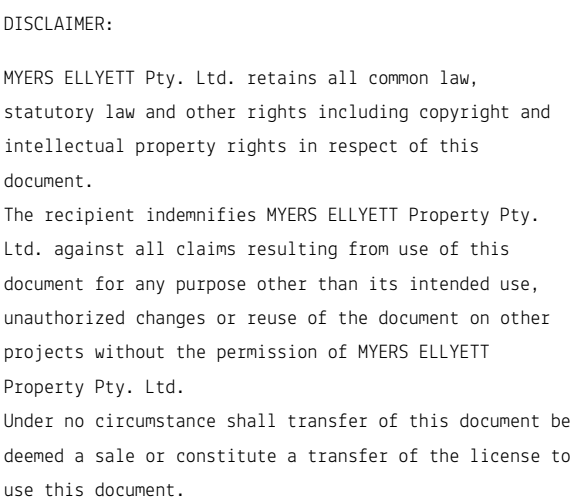

WINDOWS (total product specification – glass + frame)
U-value 2.98 (or less than) & SHGC 0.55 (+/-5%)

EXTERNAL WALL (Medium colour)
Concrete/Plasterboard Lined – R2.5 Bulk insulation

INTERNAL WALL
Cavity Panel/Concrete – No Insulation
Partition walls – No thermal insulation required

EXTERNAL FLOOR
Concrete Slab on Ground – No insulation
Suspended Concrete (above Conditioned spaces) – No insulation
Suspended Concrete (above Non-Conditioned spaces) – R1.5 Bulk insulation

EXTERNAL CEILING
Plasterboard – R3.0 Bulk insulation (Roof space above)
Concrete – R1.5 Bulk insulation (Balcony or garden above)

EXTERNAL ROOF (Medium Colour)
Plasterboard – 55mm Foil Blanket insulation with reflective airgap

RATED either with **NO DOWNLIGHTS** or with **LED downlights** which do not penetrate ceiling insulation (ie: IC rated)

15/08/2017 4:50:39 PM

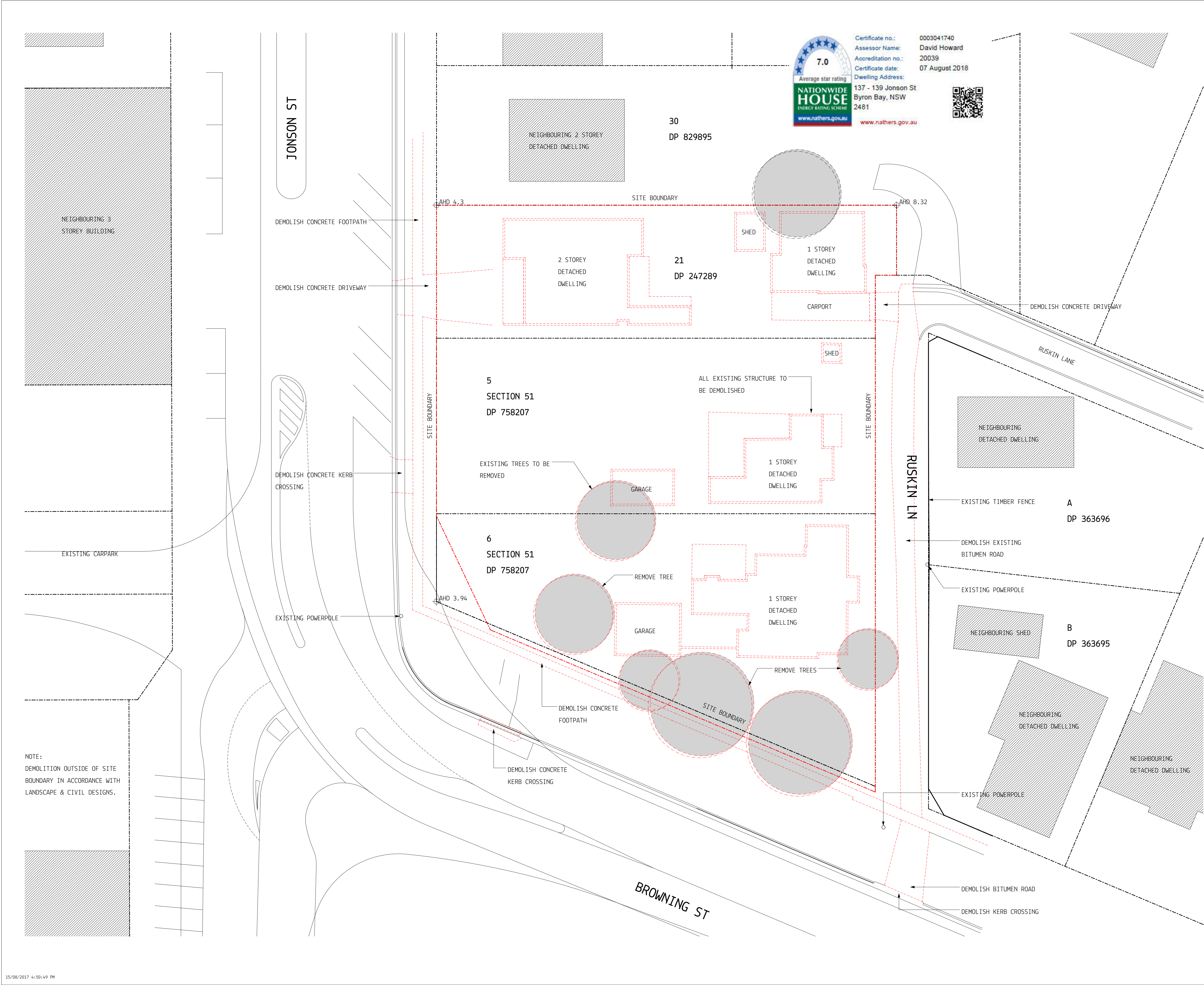

7.0

Average star rating

NATIONWIDE

HOUSE

ENERGY RATING SCHEME

www.nathers.gov.au

Certificate no.: 0003041740

Assessor Name: David Howard

Accreditation no.: 20039

Certificate date: 07 August 2018

Dwelling Address: 137 - 139 Jonson St
Byron Bay, NSW 2481

www.nathers.gov.au

DISCLAIMER:

MYERS ELLYETT Pty. Ltd. retains all common law, statutory law and other rights including copyright and intellectual property rights in respect of this document.

The recipient indemnifies MYERS ELLYETT Property Pty. Ltd. against all claims resulting from use of this document for any purpose other than its intended use, unauthorized changes or reuse of the document on other projects without the permission of MYERS ELLYETT Property Pty. Ltd.

Under no circumstance shall transfer of this document be deemed a sale or constitute a transfer of the license to use this document.

DA ISSUE

1	15.08.2017	DEVELOPMENT APPLICATION	JM
No	Date	Description	By

CLIENT

JGD DEVELOPMENTS

PROJECT TITLE

JONSON STREET MIXED USED DEVELOPMENT

137-139 JONSON ST & 3 BROWNING ST, BYRON BAY

DRAWING TITLE

SITE PLAN - DEMOLITION

SCALE: @ A1

1 : 200

PROJECT No:

170102

DATE:

2017

DWG No:

TP0.03

REV

1

DRAWN BY:

ME

MYERS ELLYETT

21 JARVIS ST - PRODUCTIONS - 51/2 - 50/1

BY BYRON BAY

www.myersellyett.com.au

15/08/2017 4:50:49 PM

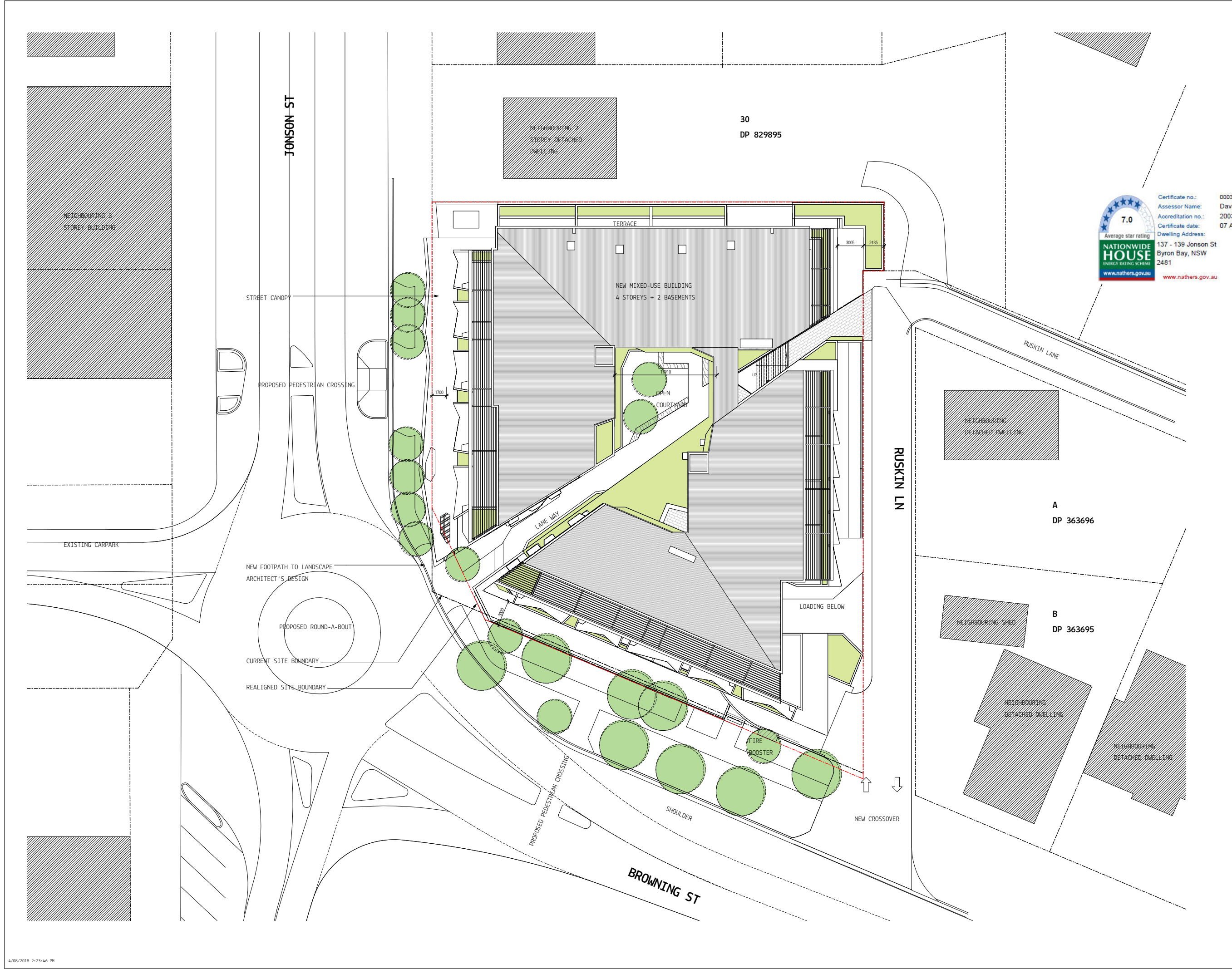

DISCLAIMER:
MYERS ELLYETT Pty. Ltd. retains all common law, statutory law and other rights including copyright and intellectual property rights in respect of this document.
The recipient indemnifies MYERS ELLYETT Property Pty. Ltd. against all claims resulting from use of this document for any purpose other than its intended use, unauthorized changes or reuse of the document on other projects without the permission of MYERS ELLYETT Property Pty. Ltd.
Under no circumstance shall transfer of this document be deemed a sale or constitute a transfer of the license to use this document.



Certificate no.:
Assessor Name:
Accreditation no.:
Certificate date:
Dwelling Address:
137 - 139 Jonson St
Byron Bay, NSW
2481
www.nathers.gov.au

0003041740
David Howard
20039
07 August 2018



PRELIMINARY

2	06.08.2018	DA RFI	JM
1	15.08.2017	DEVELOPMENT APPLICATION	JM
No	Date	Description	By

CLIENT
JGD DEVELOPMENTS



PROJECT TITLE
JONSON STREET MIXED USED
DEVELOPMENT
137-139 JONSON ST & 3 BROWNING ST, BYRON BAY

DRAWING TITLE
SITE PLAN - PROPOSED

SCALE: @ A3 1 : 200	PROJECT No: 170102
DATE: 2017	DWG No: TP0.04
DRAWN BY: ME	REV 12

MYERS ELLYETT
11 GARRA ST. PORTERSON VIC 3207
BY JOHN GARD
www.myersellyett.com.au

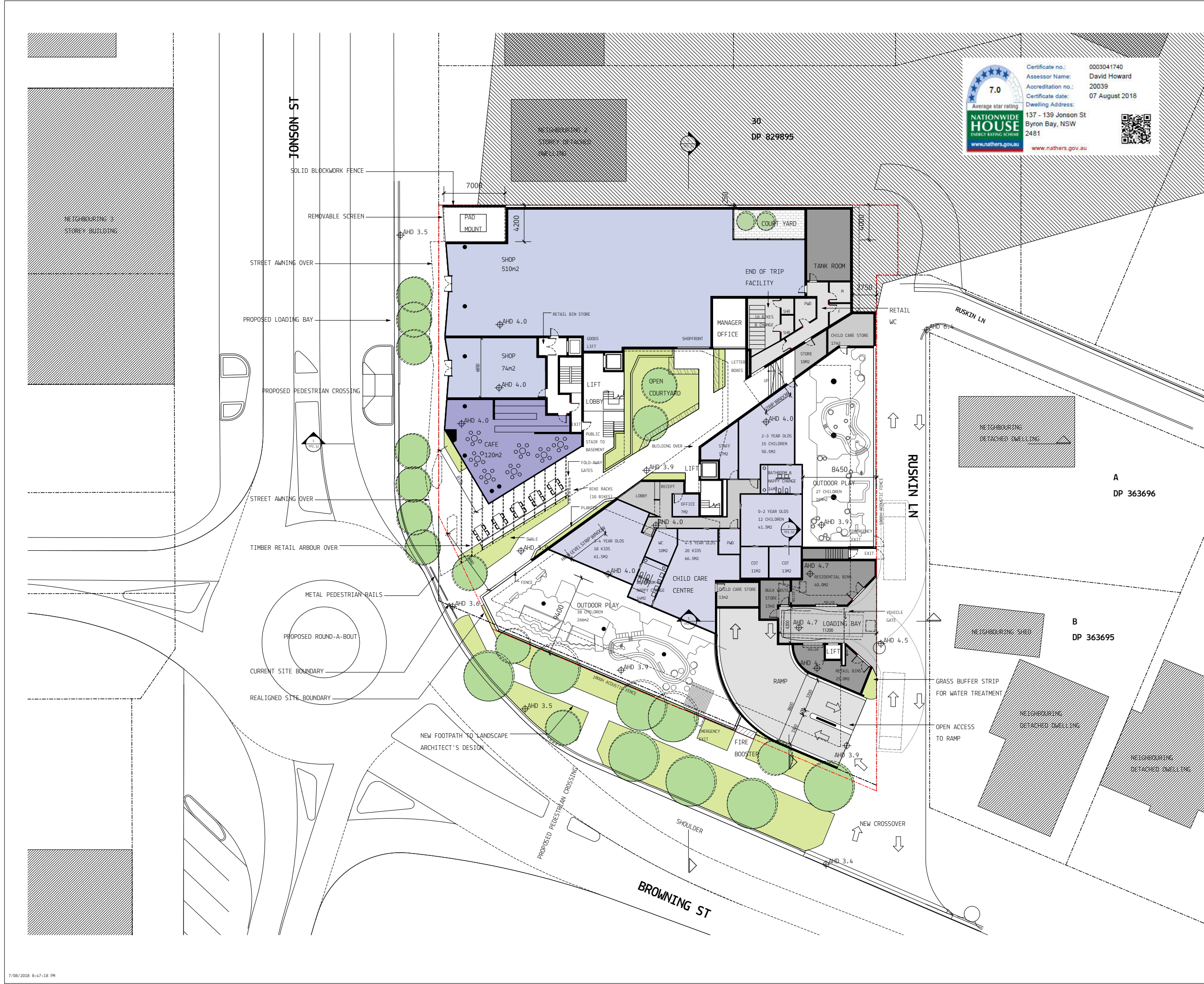

7.0
Average star rating
NATIONWIDE
HOUSE
ENERGY RATING SCHEME
www.nathers.gov.au

Certificate no.: 0003041740
Assessor Name: David Howard
Accreditation no.: 20039
Certificate date: 07 August 2018
Dwelling Address: 137 - 139 Jonson St
Byron Bay, NSW 2481
www.nathers.gov.au

DISCLAIMER:
MYERS ELLYETT Pty. Ltd. retains all common law, statutory law and other rights including copyright and intellectual property rights in respect of this document.
The recipient indemnifies MYERS ELLYETT Property Pty. Ltd. against all claims resulting from use of this document for any purpose other than its intended use, unauthorized changes or reuse of the document on other projects without the permission of MYERS ELLYETT Property Pty. Ltd.
Under no circumstance shall transfer of this document be deemed a sale or constitute a transfer of the license to use this document.

- KEY**
- CAFE
 - SHOP
 - CHILD CARE
 - SHOP TOP HOUSING
 - SERVICED APARTMENTS

PRELIMINARY

No	Date	Description	By
5	06.08.2018	DA RFI	JH
4	28.02.2018	DA RFI	JH
3	30.01.2018	DA RFI	JH
2	12.12.2017	DA RFI	JH
1	15.08.2017	DEVELOPMENT APPLICATION	JH

CLIENT
JGD DEVELOPMENTS

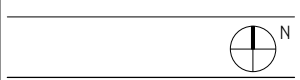

PROJECT TITLE
**JONSON STREET MIXED USED
DEVELOPMENT**
137-139 JONSON ST & 3 BROWNING ST, BYRON BAY

DRAWING TITLE
GROUND LEVEL

SCALE: @ A3 1 : 200	PROJECT No: 170102
DATE: 2017	DWG No: TP1.01
DRAWN BY: ME	REV 5

MYERS ELLYETT
11 GARRA ST. PO BOX 10000, BYRON BAY
www.myersellyett.com.au

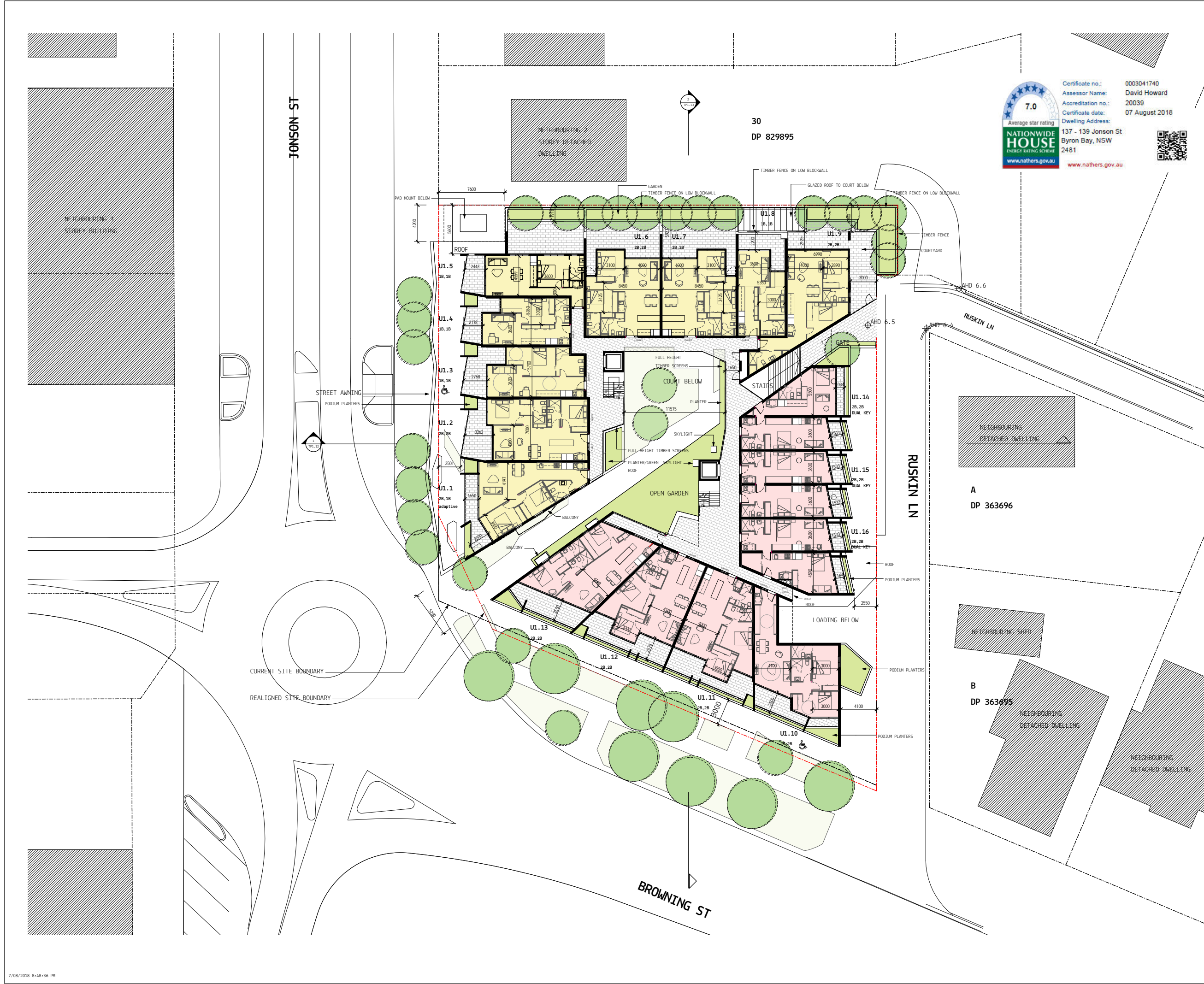

Certificate no.: 0003041740
Assessor Name: David Howard
Accreditation no.: 20039
Certificate date: 07 August 2018
Dwelling Address: 137 - 139 Jonson St
Byron Bay, NSW 2481
www.nathers.gov.au



- KEY**
- CAFE
 - SHOP
 - CHILD CARE
 - SHOP TOP HOUSING
 - SERVICED APARTMENTS

DISCLAIMER:
MYERS ELLYETT Pty. Ltd. retains all common law, statutory law and other rights including copyright and intellectual property rights in respect of this document.
The recipient indemnifies MYERS ELLYETT Property Pty. Ltd. against all claims resulting from use of this document for any purpose other than its intended use, unauthorized changes or reuse of the document on other projects without the permission of MYERS ELLYETT Property Pty. Ltd.
Under no circumstance shall transfer of this document be deemed a sale or constitute a transfer of the license to use this document.

PRELIMINARY

5	06.08.2018	DA RFI	JM
4	28.02.2018	DA RFI	JM
3	30.01.2018	DA RFI	JM
2	12.12.2017	DA RFI	JM
1	15.08.2017	DEVELOPMENT APPLICATION	JM
No	Date	Description	By

CLIENT
JGD DEVELOPMENTS

PROJECT TITLE
JONSON STREET MIXED USED
DEVELOPMENT
137-139 JONSON ST & 3 BROWNING ST, BYRON BAY

DRAWING TITLE
LEVEL 1

SCALE: @ A3
1 : 200
PROJECT No.: 170102
DATE: 2017
DRAWN BY: JM
DWG No: TP1.02
REV 5

MYERS ELLYETT
11 GARRA ST. PORTERSON VIC 3207
BY JOHN GARD
www.myersellyett.com.au



7.0
Average star rating
NATIONWIDE HOUSE
ENERGY RATING SCHEME
www.nathers.gov.au

Certificate no.: 0003041740
Assessor Name: David Howard
Accreditation no.: 20039
Certificate date: 07 August 2018
Dwelling Address: 137 - 139 Jonson St
Byron Bay, NSW 2481
www.nathers.gov.au



DISCLAIMER:
MYERS ELLYETT Pty. Ltd. retains all common law, statutory law and other rights including copyright and intellectual property rights in respect of this document.
The recipient indemnifies MYERS ELLYETT Property Pty. Ltd. against all claims resulting from use of this document for any purpose other than its intended use, unauthorized changes or reuse of the document on other projects without the permission of MYERS ELLYETT Property Pty. Ltd.
Under no circumstance shall transfer of this document be deemed a sale or constitute a transfer of the license to use this document.

PRELIMINARY

4	06.08.2018	DA RFI	3M
3	28.02.2018	DA RFI	3M
2	12.12.2017	DA RFI	
1	15.08.2017	DEVELOPMENT APPLICATION	3M

No Date Description By

CLIENT
JGD DEVELOPMENTS



PROJECT TITLE
JONSON STREET MIXED USED
DEVELOPMENT

137-139 JONSON ST & 3 BROWNING ST, BYRON BAY

DRAWING TITLE
LEVEL 2

SCALE: @ A3
1 : 200

PROJECT No:
170102

DATE: 2017	DWG No:	REV
DRAWN BY: ME	TP1.03	4

MYERS ELLYETT

11 JARVIS ST, PARRAMATTA NSW 2150
BY JOHN ARNDT
www.myersellyett.com.au

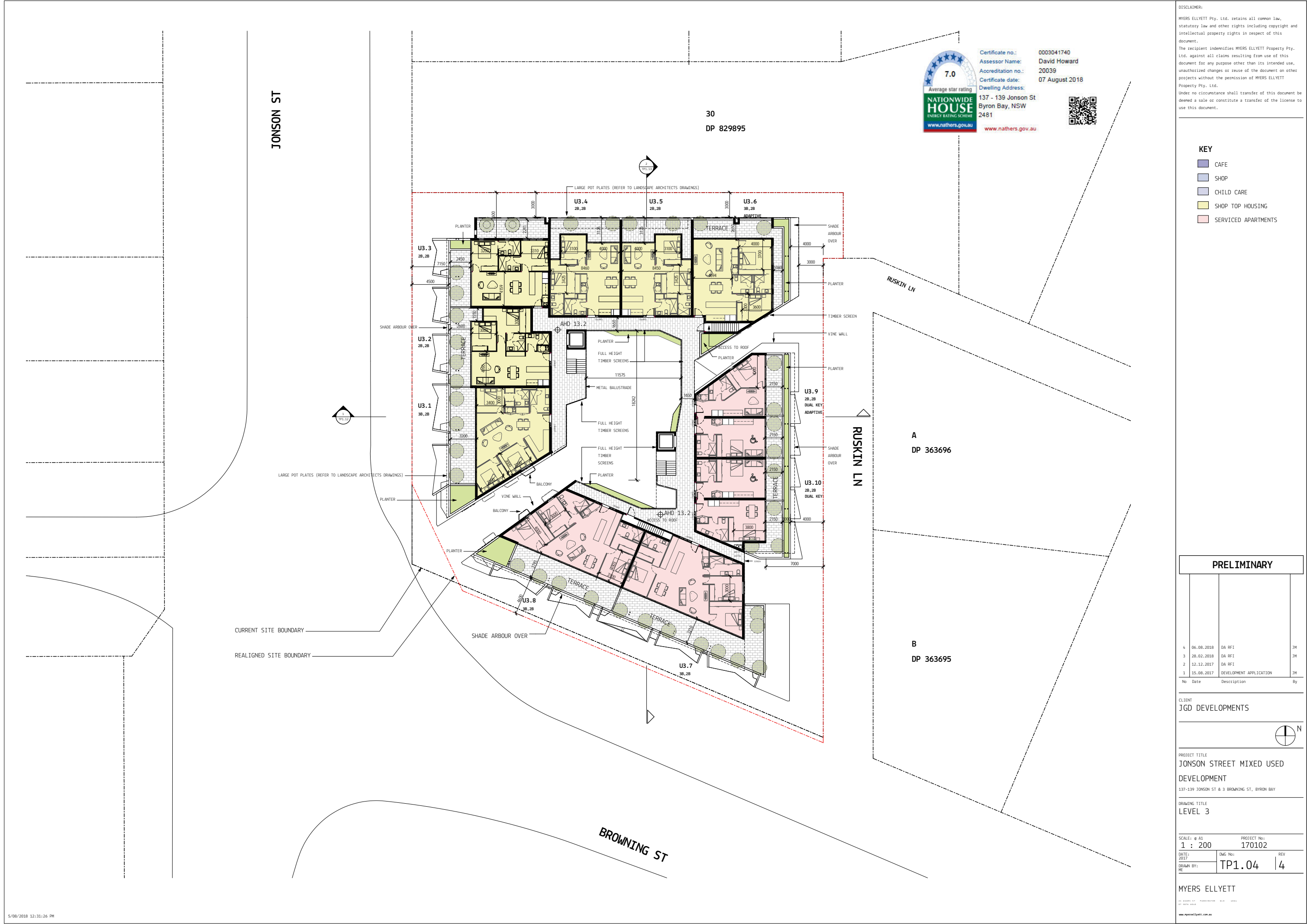

Certificate no.: 0003041740
Assessor Name: David Howard
Accreditation no.: 20039
Certificate date: 07 August 2018
Dwelling Address: 137 - 139 Jonson St
Byron Bay, NSW 2481
www.nathers.gov.au



DISCLAIMER:
MYERS ELLYETT Pty. Ltd. retains all common law, statutory law and other rights including copyright and intellectual property rights in respect of this document.
The recipient indemnifies MYERS ELLYETT Property Pty. Ltd. against all claims resulting from use of this document for any purpose other than its intended use, unauthorized changes or reuse of the document on other projects without the permission of MYERS ELLYETT Property Pty. Ltd.
Under no circumstance shall transfer of this document be deemed a sale or constitute a transfer of the license to use this document.

- KEY**
- CAFE
 - SHOP
 - CHILD CARE
 - SHOP TOP HOUSING
 - SERVICED APARTMENTS

PRELIMINARY

No	Date	Description	By
4	06.08.2018	DA RFI	JM
3	28.02.2018	DA RFI	JM
2	12.12.2017	DA RFI	JM
1	15.08.2017	DEVELOPMENT APPLICATION	JM

CLIENT
JGD DEVELOPMENTS

PROJECT TITLE
JONSON STREET MIXED USED DEVELOPMENT
137-139 JONSON ST & 3 BROWNING ST, BYRON BAY

DRAWING TITLE
LEVEL 3

SCALE: @ A1
1 : 200

PROJECT No.: 170102

DATE: 2017
DRAWN BY: ME

DWG No: TP1.04
REV: 4

MYERS ELLYETT

37 JARROLD ST PO BOX 100000 BYRON BAY NSW 2481
www.myersellyett.com.au

JONSON ST

30
DP 829895



Certificate no.: 0003041740
Assessor Name: David Howard
Accreditation no.: 20039
Certificate date: 07 August 2018
Dwelling Address: 137 - 139 Jonson St
Byron Bay, NSW 2481
www.nathers.gov.au

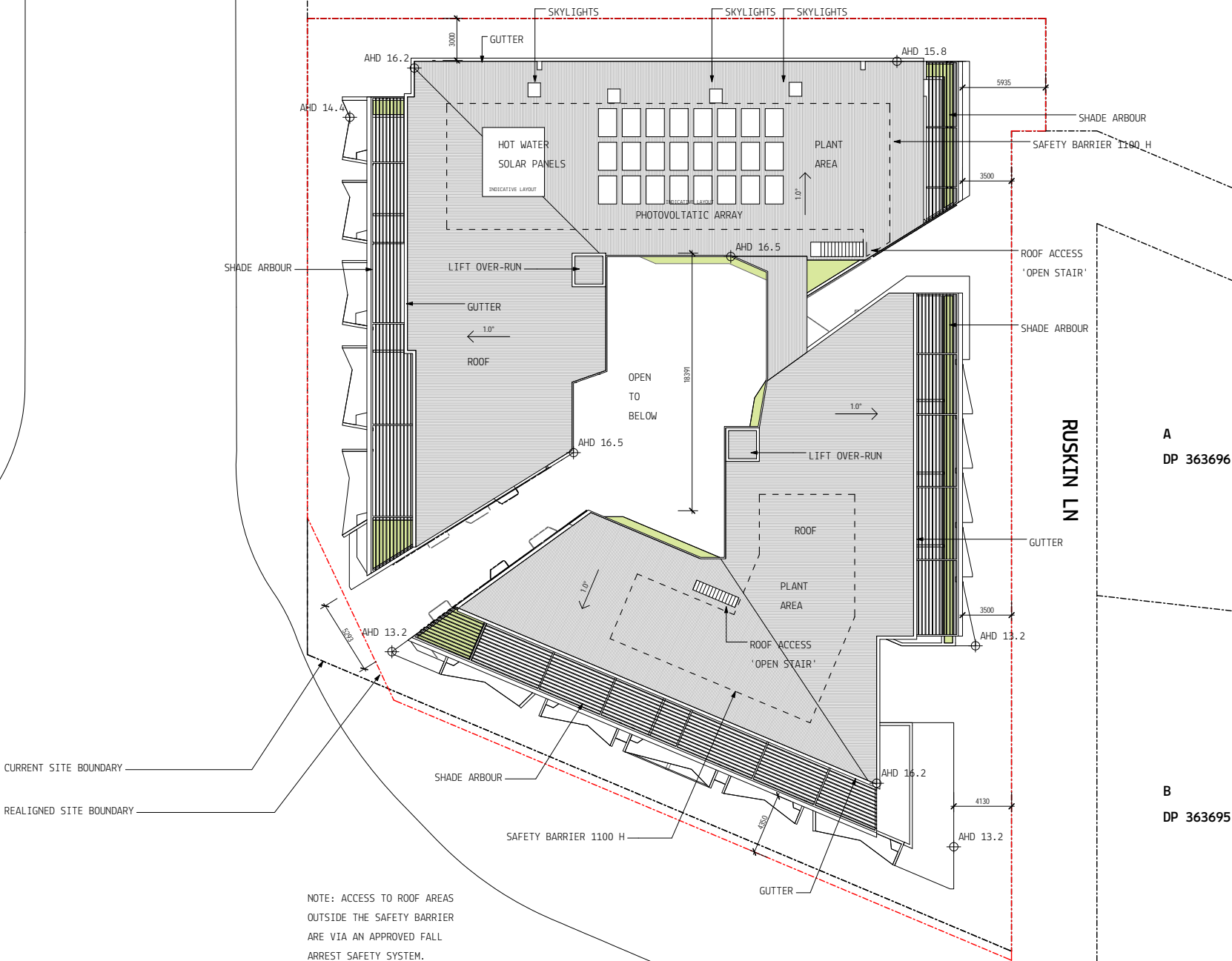

NOTE: ACCESS TO ROOF AREAS
OUTSIDE THE SAFETY BARRIER
ARE VIA AN APPROVED FALL
ARREST SAFETY SYSTEM.

A
DP 363696

B
DP 363695

RUSKIN LN

BROWNING ST

DISCLAIMER:
MYERS ELLYETT Pty. Ltd. retains all common law,
statutory law and other rights including copyright and
intellectual property rights in respect of this
document.
The recipient indemnifies MYERS ELLYETT Property Pty.
Ltd. against all claims resulting from use of this
document for any purpose other than its intended use,
unauthorized changes or reuse of the document on other
projects without the permission of MYERS ELLYETT
Property Pty. Ltd.
Under no circumstance shall transfer of this document be
deemed a sale or constitute a transfer of the license to
use this document.

PRELIMINARY

4	06.08.2018	DA RF1	3M
3	28.02.2018	DA RF1	3M
2	12.12.2017	DA RF1	
1	15.08.2017	DEVELOPMENT APPLICATION	3M
No	Date	Description	By

CLIENT
JGD DEVELOPMENTS



PROJECT TITLE
JONSON STREET MIXED USED
DEVELOPMENT
137-139 JONSON ST & 3 BROWNING ST, BYRON BAY

DRAWING TITLE
ROOF PLAN

SCALE: @ A1
1 : 200

PROJECT No:
170102

DATE: 2017	DWG No: TP1.05	REV 4
DRAWN BY: ME		

MYERS ELLYETT

37 JARVIS ST PO BOX 100000 BYRON BAY NSW 2481
www.myersellyett.com.au

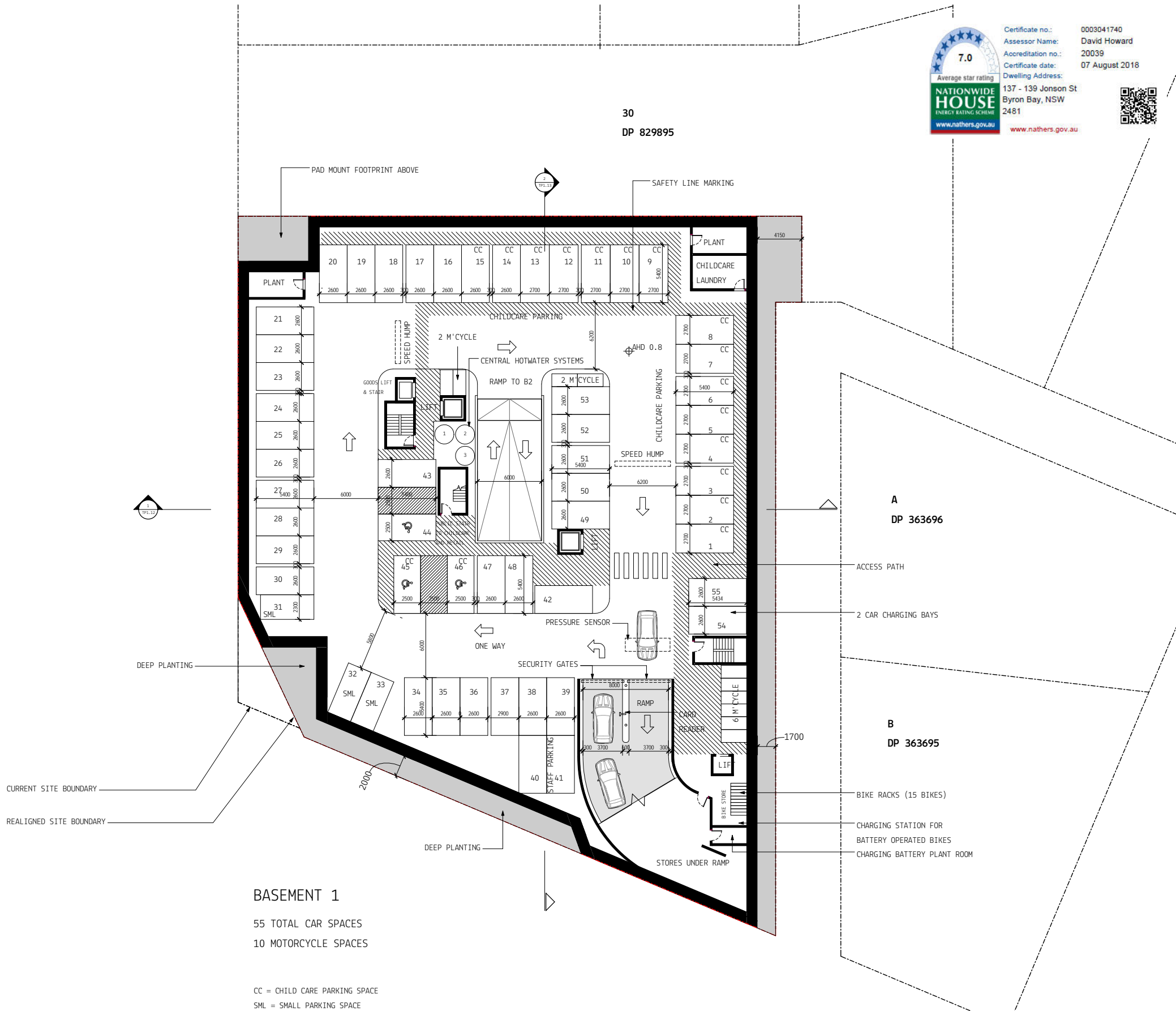

7.0

Average star rating

NATIONWIDE

HOUSE

ENERGY RATING SCHEME

www.nathers.gov.au

Certificate no.: 0003041740

Assessor Name: David Howard

Accreditation no.: 20039

Certificate date: 07 August 2018

Dwelling Address: 137 - 139 Jonson St
Byron Bay, NSW
2481

www.nathers.gov.au

DISCLAIMER:
MYERS ELLYETT Pty. Ltd. retains all common law, statutory law and other rights including copyright and intellectual property rights in respect of this document.
The recipient indemnifies MYERS ELLYETT Property Pty. Ltd. against all claims resulting from use of this document for any purpose other than its intended use, unauthorized changes or reuse of the document on other projects without the permission of MYERS ELLYETT Property Pty. Ltd.
Under no circumstance shall transfer of this document be deemed a sale or constitute a transfer of the license to use this document.

PRELIMINARY

6	19.09.2018	DA RFI	JM
5	06.08.2018	DA RFI	JM
4	28.02.2018	DA RFI	JM
3	30.01.2018	DA RFI	JM
2	12.12.2017	DA RFI	JM
1	15.08.2017	DEVELOPMENT APPLICATION	JM
No	Date	Description	By

CLIENT
JGD DEVELOPMENTS

PROJECT TITLE:
JONSON STREET MIXED USED
DEVELOPMENT
137-139 JONSON ST & 3 BROWNING ST, BYRON BAY

DRAWING TITLE
BASEMENT 1

SCALE: @ A1
1 : 200

PROJECT No:
170102

DATE:
2017

DWG No:
TP1.06

REV
6

MYERS ELLYETT

11 JARVIS ST PO BOX 100000 BYRON BAY NSW 2481

www.myersellyett.com.au

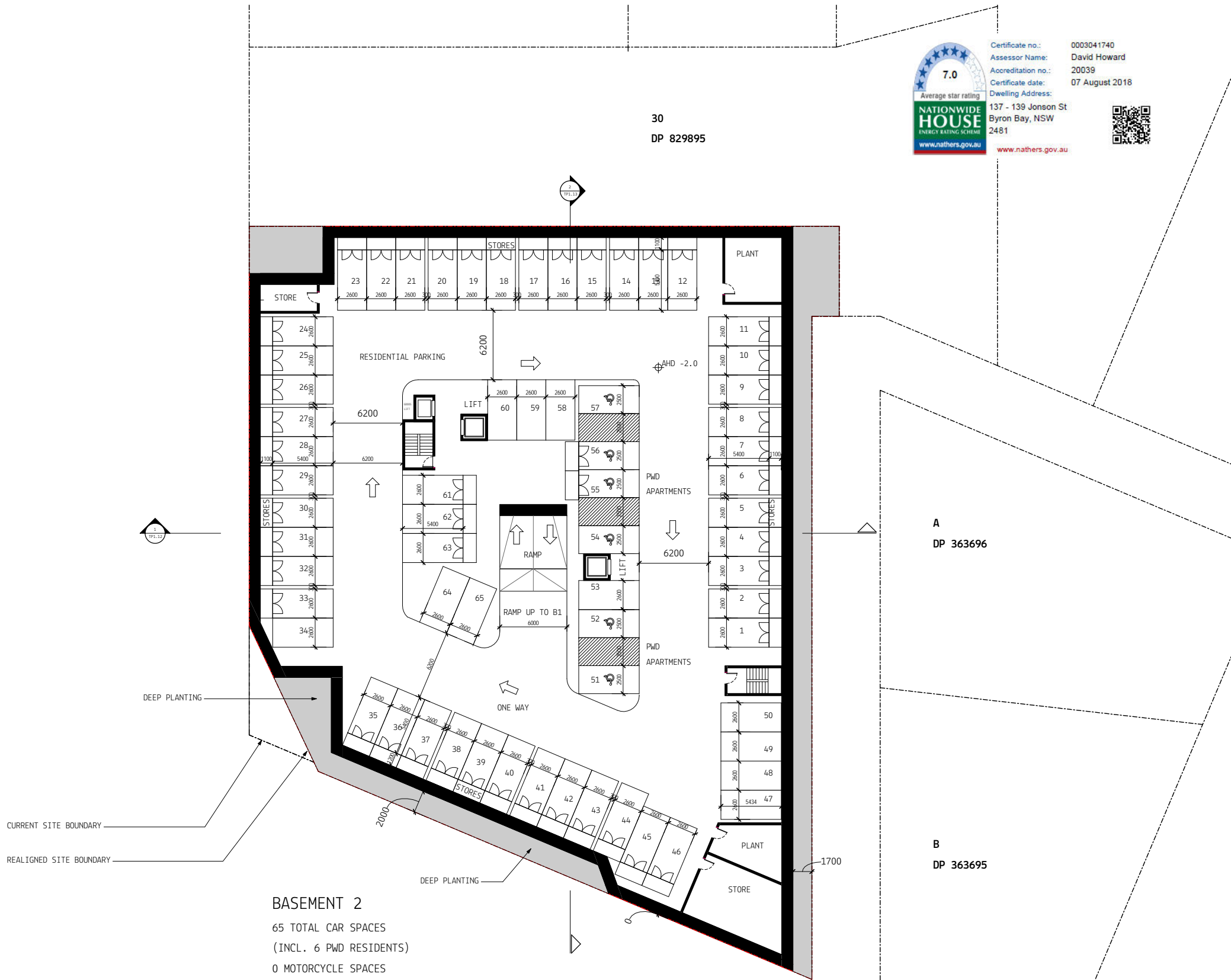

BASEMENT 2
65 TOTAL CAR SPACES
(INCL. 6 PWD RESIDENTS)
0 MOTORCYCLE SPACES

30
DP 829895



Certificate no.: 0003041740
Assessor Name: David Howard
Accreditation no.: 20039
Certificate date: 07 August 2018
Dwelling Address: 137 - 139 Jonson St
Byron Bay, NSW
2481

www.nathers.gov.au



A
DP 363696

B
DP 363695

DISCLAIMER:

MYERS ELLYETT Pty. Ltd. retains all common law, statutory law and other rights including copyright and intellectual property rights in respect of this document.
The recipient indemnifies MYERS ELLYETT Property Pty. Ltd. against all claims resulting from use of this document for any purpose other than its intended use, unauthorized changes or reuse of the document on other projects without the permission of MYERS ELLYETT Property Pty. Ltd.
Under no circumstance shall transfer of this document be deemed a sale or constitute a transfer of the license to use this document.

PRELIMINARY

No	Date	Description	By
4	06.08.2018	DA RF1	JM
3	28.02.2018	DA RF1	JM
2	12.12.2017	DA RF1	JM
1	15.08.2017	DEVELOPMENT APPLICATION	JM

CLIENT
JGD DEVELOPMENTS



PROJECT TITLE
**JONSON STREET MIXED USED
DEVELOPMENT**
137-139 JONSON ST & 3 BROWNING ST, BYRON BAY

DRAWING TITLE
BASEMENT 2

SCALE: @ A1
1 : 200

PROJECT No:
170102

DATE	DWG No:	REV
2017	TP1.07	4

MYERS ELLYETT

137 JONSON ST BYRON BAY NSW 2481
137 JONSON ST
www.myersellyett.com.au

MATERIAL LEGEND

CODE:	DESCRIPTION:	COLOUR:
AP:01	RENDER TYPE 1	WHITE
AF:01	ACOUSTIC TIMBER FENCE	WHITE
AWN:01	STREET AWNING	WHITE TINTED CONCRETE
BAL:01	METAL BALUSTRADE	WHITE POWDERCOAT
GL:01	FULL HEIGHT APARTMENT GLAZING SYSTEMS	TINTED DOUBLE GLAZING, CHARCOAL FRAMES
GL:02	FULL HEIGHT SHOP FRONT GLAZING	TINTED GLAZING, CHARCOAL FRAMES
GL:03	OPAQUE GLASS	FROSTED GLAZING, CHARCOAL FRAMES
RF:01	ARBOUR SHADE ROOF	WHITE POWDERCOAT
RF:02	METAL ROOF	PROFILED ZINCALUME
SC:01	TIMBER VINE SCREEN	SEALED HARDWOOD TIMBER
SC:02	SLIDING SHADE SHUTTERS	SEALED TIMBER, METAL FRAMES
SC:03	METAL PLANT SCREEN	CHARCOAL POWDERCOAT
SC:04	FULL HEIGHT PRIVACY SCREENS SLIDING	SEALED HARDWOOD TIMBER
SN:01	RETAIL/SHOP SIGNAGE BAND	CHARCOAL BACKING BAND
TR:01	TIMBER RETAIL ARBOUR	SEALED HARDWOOD TIMBER
TR:02	TIMBER FENCE	PAINTED WHITE
TR:03	HARDWOOD TIMBER LINING	SEALED HARDWOOD TIMBER
TL:01	CERAMIC TILE WALL	GREEN TONES

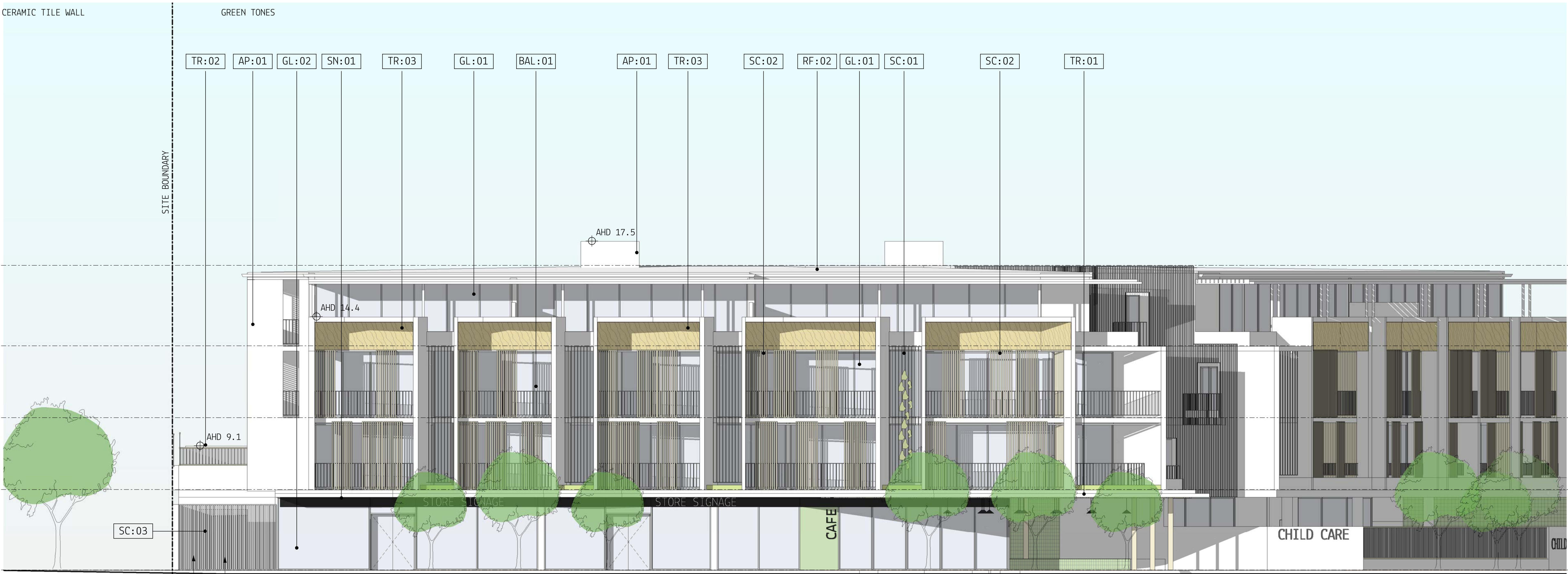

1 PROPOSED WEST ELEVATION
SCALE 1 : 100



Average star rating
7.0

www.nathers.gov.au

Certificate no.: 0003041740
Assessor Name: David Howard
Accreditation no.: 20039
Certificate date: 07 August 2018
Dwelling Address: 137 - 139 Jonson St
Byron Bay, NSW 2481
www.nathers.gov.au



DISCLAIMER:

MYERS ELLYETT Pty. Ltd. retains all common law, statutory law and other rights including copyright and intellectual property rights in respect of this document.

The recipient indemnifies MYERS ELLYETT Property Pty. Ltd. against all claims resulting from use of this document for any purpose other than its intended use, unauthorized changes or reuse of the document on other projects without the permission of MYERS ELLYETT Property Pty. Ltd.

Under no circumstance shall transfer of this document be deemed a sale or constitute a transfer of the license to use this document.

PRELIMINARY

3	28.02.2018	DA RFI	JM
2	12.12.2017	DA RFI	
1	15.08.2017	DEVELOPMENT APPLICATION	JM
No	Date	Description	By

CLIENT
JGD DEVELOPMENTS

PROJECT TITLE
JONSON STREET MIXED USED
DEVELOPMENT
137-139 JONSON ST & 3 BROWNING ST, BYRON BAY

DRAWING TITLE
ELEVATION - WEST

SCALE: @ A1
1 : 100

PROJECT No:
170102

DATE: 2017	DWG No: TP1.08	REV 3
DRAWN BY: ME		

MYERS ELLYETT

21 JONSON ST PRODUCTION 010 1000
BY JGD DEVELOPMENTS

www.myersellyett.com.au

MATERIAL LEGEND

CODE:	DESCRIPTION:	COLOUR:
AP:01	RENDER TYPE 1	WHITE
AF:01	ACOUSTIC TIMBER FENCE	WHITE
AWN:01	STREET AWNING	WHITE TINTED CONCRETE
BAL:01	METAL BALUSTRADE	WHITE POWDERCOAT
GL:01	FULL HEIGHT APARTMENT GLAZING SYSTEMS	TINTED DOUBLE GLAZING, CHARCOAL FRAMES
GL:02	FULL HEIGHT SHOP FRONT GLAZING	TINTED GLAZING, CHARCOAL FRAMES
GL:03	OPAQUE GLASS	FROSTED GLAZING, CHARCOAL FRAMES
RF:01	ARBOUR SHADE ROOF	WHITE POWDERCOAT
RF:02	METAL ROOF	PROFILED ZINCALUME
SC:01	TIMBER VINE SCREEN	SEALED HARDWOOD TIMBER
SC:02	SLIDING SHADE SHUTTERS	SEALED TIMBER, METAL FRAMES
SC:03	METAL PLANT SCREEN	CHARCOAL POWDERCOAT
SC:04	FULL HEIGHT PRIVACY SCREENS SLIDING	SEALED HARDWOOD TIMBER
SN:01	RETAIL/SHOP SIGNAGE BAND	CHARCOAL BACKING BAND
TR:01	TIMBER RETAIL ARBOUR	SEALED HARDWOOD TIMBER
TR:02	TIMBER FENCE	PAINTED WHITE
TR:03	HARDWOOD TIMBER LINING	SEALED HARDWOOD TIMBER
TL:01	CERAMIC TILE WALL	GREEN TONES

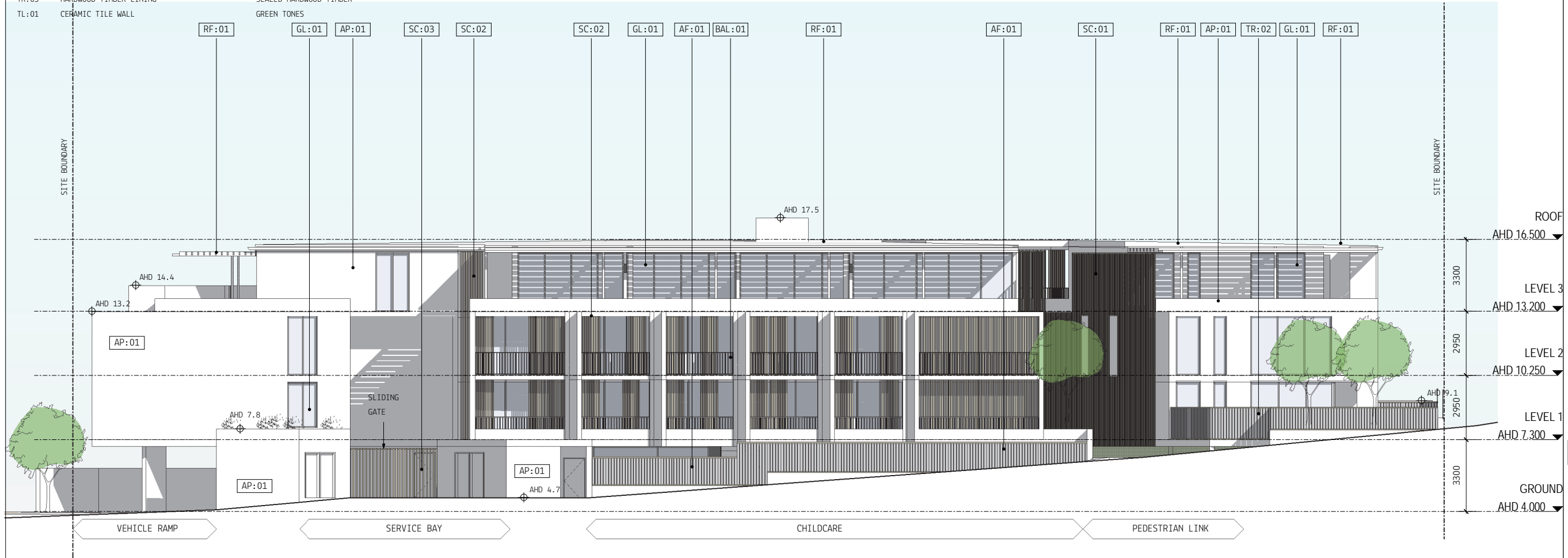

Certificate no.: 0003041740
Assessor Name: David Howard
Accreditation no.: 20039
Certificate date: 07 August 2018
Dwelling Address: 137 - 139 Jonson St
Byron Bay, NSW 2481
www.nathers.gov.au



DISCLAIMER:
MYERS ELLYETT Pty. Ltd. retains all common law, statutory law and other rights including copyright and intellectual property rights in respect of this document.
The recipient indemnifies MYERS ELLYETT Property Pty. Ltd. against all claims resulting from use of this document for any purpose other than its intended use, unauthorized changes or reuse of the document on other projects without the permission of MYERS ELLYETT Property Pty. Ltd.
Under no circumstance shall transfer of this document be deemed a sale or constitute a transfer of the license to use this document.

PRELIMINARY

No	Date	Description	By
4	06.08.2018	DA RFI	JM
3	28.02.2018	DA RFI	JM
2	12.12.2017	DA RFI	JM
1	15.08.2017	DEVELOPMENT APPLICATION	JM

CLIENT
JGD DEVELOPMENTS

PROJECT TITLE
JONSON STREET MIXED USED
DEVELOPMENT
137-139 JONSON ST & 3 BROWNING ST, BYRON BAY

DRAWING TITLE
ELEVATION - EAST

SCALE: @ A1
1 : 100
PROJECT No:
170102

DATE: 2017	DWG No:	REV
DRAWN BY: ME	TP1.09	4

MYERS ELLYETT

31 JARVIS ST. PARRAMATTA NSW 2150
31 JARVIS ST.
www.myersellyett.com.au

MATERIAL LEGEND

CODE:	DESCRIPTION:	COLOUR:
AP:01	RENDER TYPE 1	WHITE
AF:01	ACOUSTIC TIMBER FENCE	WHITE
AWN:01	STREET AWNING	WHITE TINTED CONCRETE
BAL:01	METAL BALUSTRADE	WHITE POWDERCOAT
GL:01	FULL HEIGHT APARTMENT GLAZING SYSTEMS	TINTED DOUBLE GLAZING, CHARCOAL FRAMES
GL:02	FULL HEIGHT SHOP FRONT GLAZING	TINTED GLAZING, CHARCOAL FRAMES
GL:03	OPAQUE GLASS	FROSTED GLAZING, CHARCOAL FRAMES
RF:01	ARBOUR SHADE ROOF	WHITE POWDERCOAT
RF:02	METAL ROOF	PROFILED ZINCALUME
SC:01	TIMBER VINE SCREEN	SEALED HARDWOOD TIMBER
SC:02	SLIDING SHADE SHUTTERS	SEALED TIMBER, METAL FRAMES
SC:03	METAL PLANT SCREEN	CHARCOAL POWDERCOAT
SC:04	FULL HEIGHT PRIVACY SCREENS SLIDING	SEALED HARDWOOD TIMBER
SN:01	RETAIL/SHOP SIGNAGE BAND	CHARCOAL BACKING BAND
TR:01	TIMBER RETAIL ARBOUR	SEALED HARDWOOD TIMBER
TR:02	TIMBER FENCE	PAINTED WHITE
TR:03	HARDWOOD TIMBER LINING	SEALED HARDWOOD TIMBER
TL:01	CERAMIC TILE WALL	GREEN TONES



Certificate no.: 0003041740
Assessor Name: David Howard
Accreditation no.: 20039
Certificate date: 07 August 2018
Dwelling Address: 137 - 139 Jonson St
Byron Bay, NSW 2481
www.nathers.gov.au



DISCLAIMER:
MYERS ELLYETT Pty. Ltd. retains all common law, statutory law and other rights including copyright and intellectual property rights in respect of this document.
The recipient indemnifies MYERS ELLYETT Property Pty. Ltd. against all claims resulting from use of this document for any purpose other than its intended use, unauthorized changes or reuse of the document on other projects without the permission of MYERS ELLYETT Property Pty. Ltd.
Under no circumstance shall transfer of this document be deemed a sale or constitute a transfer of the license to use this document.

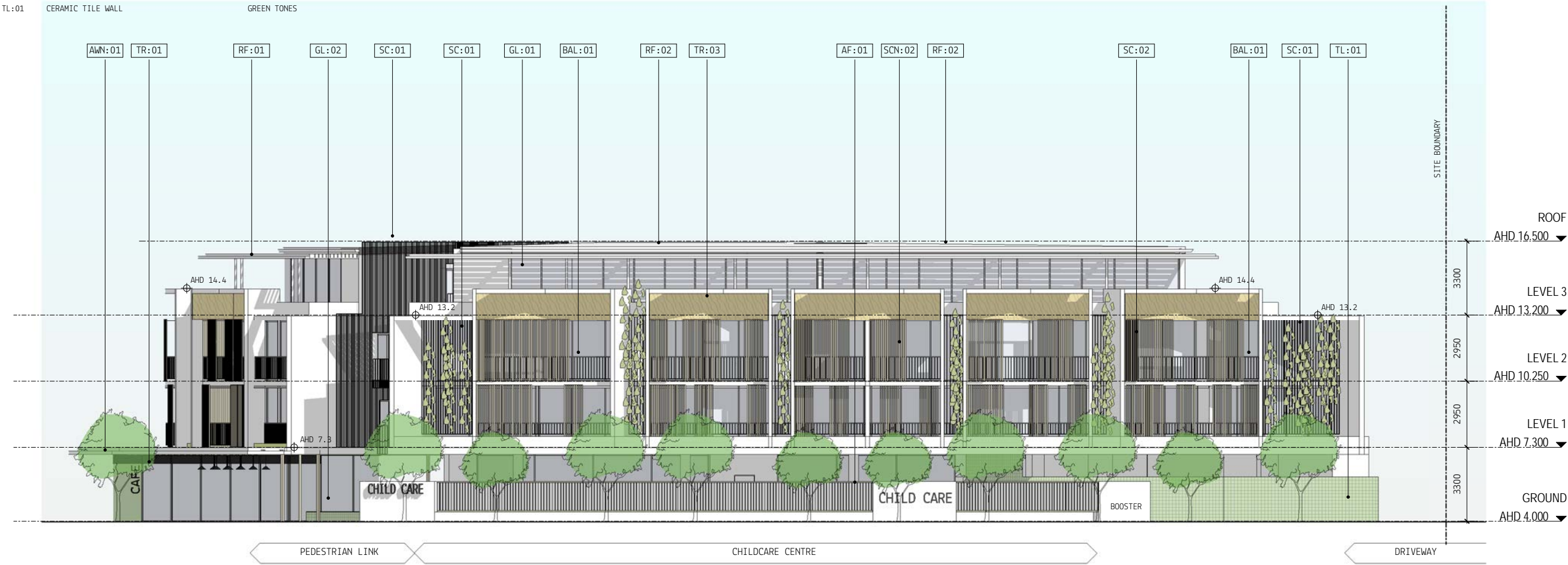

PRELIMINARY

5	06.08.2018	DA RF1	JM
4	28.02.2018	DA RF1	JM
3	30.01.2018	DA RF1	JM
2	12.12.2017	DA RF1	
1	15.08.2017	DEVELOPMENT APPLICATION	JM
No	Date	Description	By

CLIENT
JGD DEVELOPMENTS

PROJECT TITLE
JONSON STREET MIXED USED
DEVELOPMENT
137-139 JONSON ST & 3 BROWNING ST, BYRON BAY

DRAWING TITLE
ELEVATION - SOUTH

SCALE: @ A1
1 : 100
PROJECT No:
170102

DATE: 2017
DRAWN BY: ME
DNG No: TP1.10
REV 5

MYERS ELLYETT

11 JARVIS ST. PARRAMATTA NSW 2150
17 JARVIS ST.
www.myersellyett.com.au

MATERIAL LEGEND

CODE:	DESCRIPTION:	COLOUR:
AP:01	RENDER TYPE 1	WHITE
AF:01	ACOUSTIC TIMBER FENCE	WHITE
AWN:01	STREET AWNING	WHITE TINTED CONCRETE
BAL:01	METAL BALUSTRADE	WHITE POWDERCOAT
GL:01	FULL HEIGHT APARTMENT GLAZING SYSTEMS	TINTED DOUBLE GLAZING, CHARCOAL FRAMES
GL:02	FULL HEIGHT SHOP FRONT GLAZING	TINTED GLAZING, CHARCOAL FRAMES
GL:03	OPAQUE GLASS	FROSTED GLAZING, CHARCOAL FRAMES
RF:01	ARBOUR SHADE ROOF	WHITE POWDERCOAT
RF:02	METAL ROOF	PROFILED ZINCALUME
SC:01	TIMBER VINE SCREEN	SEALED HARDWOOD TIMBER
SC:02	SLIDING SHADE SHUTTERS	SEALED TIMBER, METAL FRAMES
SC:03	METAL PLANT SCREEN	CHARCOAL POWDERCOAT
SC:04	FULL HEIGHT PRIVACY SCREENS SLIDING	SEALED HARDWOOD TIMBER
SN:01	RETAIL/SHOP SIGNAGE BAND	CHARCOAL BACKING BAND
TR:01	TIMBER RETAIL ARBOUR	SEALED HARDWOOD TIMBER
TR:02	TIMBER FENCE	PAINTED WHITE
TR:03	HARDWOOD TIMBER LINING	SEALED HARDWOOD TIMBER
TL:01	CERAMIC TILE WALL	GREEN TONES



Certificate no.: 0003041740
Assessor Name: David Howard
Accreditation no.: 20039
Certificate date: 07 August 2018
Dwelling Address: 137 - 139 Jonson St
Byron Bay, NSW
2481
www.nathers.gov.au



DISCLAIMER:

MYERS ELLYETT Pty. Ltd. retains all common law, statutory law and other rights including copyright and intellectual property rights in respect of this document.
The recipient indemnifies MYERS ELLYETT Property Pty. Ltd. against all claims resulting from use of this document for any purpose other than its intended use, unauthorized changes or reuse of the document on other projects without the permission of MYERS ELLYETT Property Pty. Ltd.
Under no circumstance shall transfer of this document be deemed a sale or constitute a transfer of the license to use this document.



1 PROPOSED NORTH ELEVATION
SCALE 1 : 100

PRELIMINARY

No	Date	Description	By
3	28.02.2018	DA RF1	JM
2	12.12.2017	DA RF1	JM
1	15.08.2017	DEVELOPMENT APPLICATION	JM

CLIENT
JGD DEVELOPMENTS

PROJECT TITLE
JONSON STREET MIXED USED
DEVELOPMENT
137-139 JONSON ST & 3 BROWNING ST, BYRON BAY

DRAWING TITLE
ELEVATION - NORTH

SCALE: @ A1 PROJECT No: 170102
1 : 100

DATE:	DWG No:	REV
2017	TP1.11	3
DRAWN BY: ME		

MYERS ELLYETT

21 JONES ST, PORTLAND VIC 3207
BYRON BAY

www.myersellyett.com.au



Certificate no.: 0003041740
Assessor Name: David Howard
Accreditation no.: 20039
Certificate date: 07 August 2018
Dwelling Address: 137 - 139 Jonson St
Byron Bay, NSW
2481
www.nathers.gov.au



DISCLAIMER:
MYERS ELLYETT Pty. Ltd. retains all common law, statutory law and other rights including copyright and intellectual property rights in respect of this document.
The recipient indemnifies MYERS ELLYETT Property Pty. Ltd. against all claims resulting from use of this document for any purpose other than its intended use, unauthorized changes or reuse of the document on other projects without the permission of MYERS ELLYETT Property Pty. Ltd.
Under no circumstance shall transfer of this document be deemed a sale or constitute a transfer of the license to use this document.

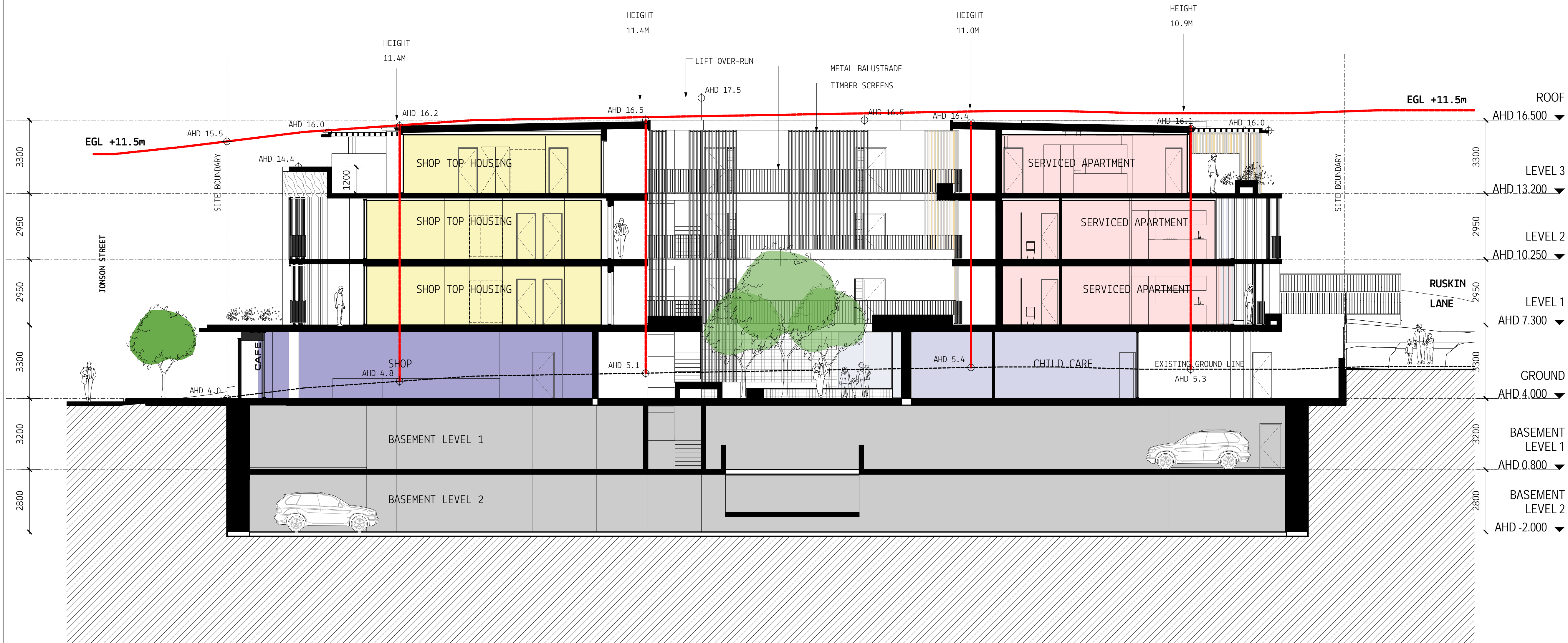

SECTION 01
SCALE 1 : 100

PRELIMINARY

No	Date	Description	By
3	28.02.2018	DA RFI	JM
2	12.12.2017	DA RFI	JM
1	15.08.2017	DEVELOPMENT APPLICATION	JM

CLIENT
JGD DEVELOPMENTS

PROJECT TITLE
JONSON STREET MIXED USED
DEVELOPMENT
137-139 JONSON ST & 3 BROWNING ST, BYRON BAY

DRAWING TITLE
SECTION 01

SCALE: @ A1 1 : 100	PROJECT No: 170102
DATE: 02/17/17 DRAWN BY: AUTOCAD	DWG No: TP1.12 REV 3

MYERS ELLYETT

21 JONSON ST, BYRON BAY, NSW 2481

www.myersellyett.com.au



Certificate no.: 0003041740
Assessor Name: David Howard
Accreditation no.: 20039
Certificate date: 07 August 2018
Dwelling Address: 137 - 139 Jonson St
Byron Bay, NSW
2481
www.nathers.gov.au



DISCLAIMER:
MYERS ELLYETT Pty. Ltd. retains all common law, statutory law and other rights including copyright and intellectual property rights in respect of this document.
The recipient indemnifies MYERS ELLYETT Property Pty. Ltd. against all claims resulting from use of this document for any purpose other than its intended use, unauthorized changes or reuse of the document on other projects without the permission of MYERS ELLYETT Property Pty. Ltd.
Under no circumstance shall transfer of this document be deemed a sale or constitute a transfer of the license to use this document.

KEY

- CAFE
- SHOP
- CHILD CARE
- SHOP TOP HOUSING
- SERVICED APARTMENTS

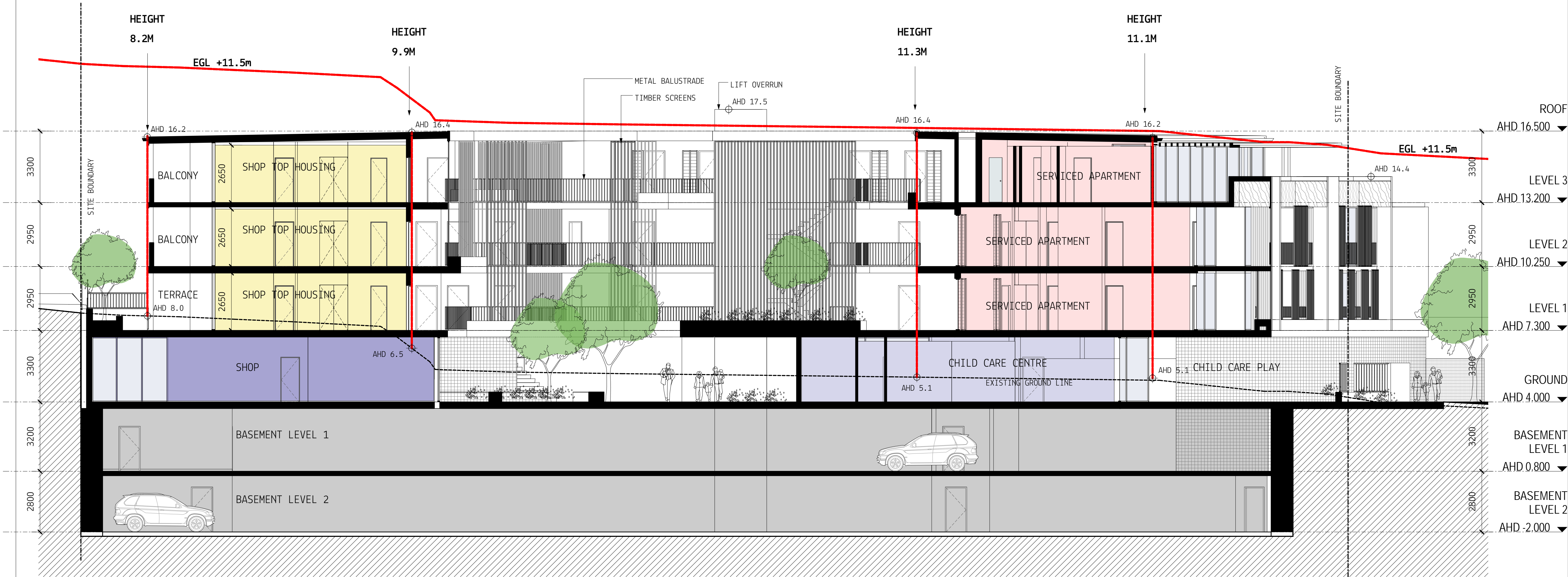

PRELIMINARY

3	28.02.2018	DA RFI	JM
2	12.12.2017	DA RFI	
1	15.08.2017	DEVELOPMENT APPLICATION	JM

No Date Description By

CLIENT
JGD DEVELOPMENTS

PROJECT TITLE
JONSON STREET MIXED USED
DEVELOPMENT
137-139 JONSON ST & 3 BROWNING ST, BYRON BAY

DRAWING TITLE
SECTION 02

SCALE: @ A1 PROJECT No:
As indicated 170102

DATE: 02/17/17	DWG No: TP1.13	REV 3
-------------------	-------------------	----------

MYERS ELLYETT

21 JONSON ST BYRON BAY NSW 2481

www.myersellyett.com.au